Setup Tool

Operation Guide

Introduction

With Setup Tool, "Device Address Book", "Account List", "Device Accounting Settings", "Device User List", "Device Authentication Settings", and "Device Network Groups" can be registered from the PC.
Files can be transferred from an MFP with a USB flash drive (memory stick) to a PC then be imported back to the MFP after editing.
In addition, files can be saved for backup purposes and converted between models.

Use conditions

Unauthorized reproduction of all or part of this guide is prohibited.
The information in this guide is subject to change without notice.
We cannot be held liable for any problems arising from the use of this product, regardless of the information herein.

Regarding Trademarks

Microsoft®, Windows®, Windows 8®, Windows 7®, Windows Vista®, Windows XP®, Windows Server®, Word®, and Powerpoint® are registered trademarks of Microsoft Corporation in the U.S. and/or other countries.

All other brand and product names herein are registered trademarks or trademarks of their respective companies.

Examples of the operations given in this guide support the Windows 7 printing environment. Essentially the same operations are used for Microsoft Windows Vista and Windows XP environments.

User Interface screen captures shown in this guide may differ depending on your printing system.

Operating Environments

Setup Tool operates under the following environment.
Check the environment before installation.

.NET Framework 4 or higher

Windows XP Home Edition
Windows XP Professional
Windows XP Media Center Edition
Windows XP Professional (64bit Edition)
Windows Vista 32bit Edition
Windows Vista 64bit Edition
Windows 7 32bit Edition
Windows 7 64bit Edition
Windows 8 32bit Edition
Windows 8 64bit Edition

Contents

Introduction i
Use conditions i
Regarding Trademarks i
Operating Environments ii

1 Installing Setup Tool 1-1
Install 1-1

2 Setup Tool functions 2-1
Maintenance mode U917 backup data reading/writing 2-1
Starting Setup Tool 2-5
Opening a file 2-6
Editing/saving a file 2-8
Creating a new file 2-10
Reading a CSV file 2-13
Closing a file 2-15

3 Supported parameters 3-1
Device Address Book 3-1
Account List 3-8
Device Accounting Settings 3-11
Device User List 3-12
Device Authentication Settings 3-16
Device Network Groups 3-17

4 Characteristics of Setup Tool 4-1
Maintenance mode U917 dependency information between files 4-1
Dependent data when opening a file with Setup Tool 4-1
Limitations 4-2

1 Installing Setup Tool

Install

1. To install Setup Tool, double-click “Setup.exe” in the installer package.

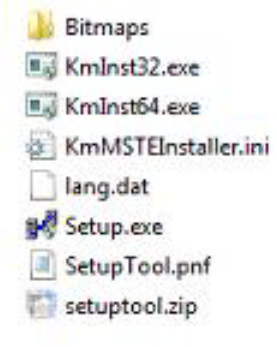

2. Select the folder to install and click [Next].

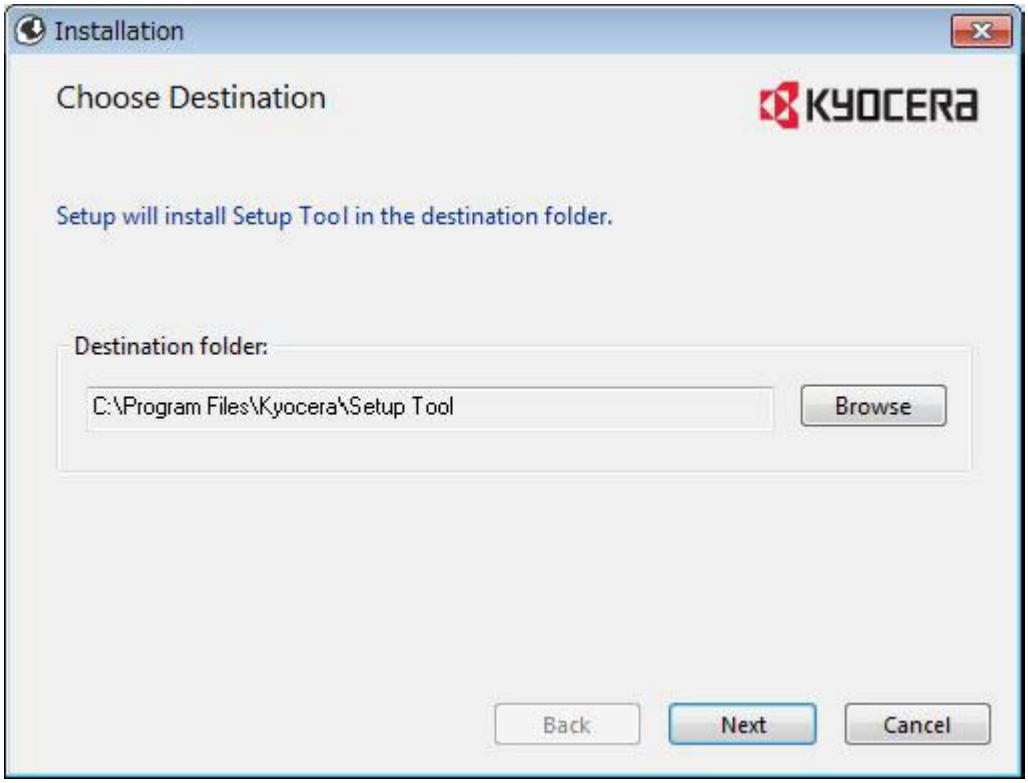

If not specified, it will be installed to the folder in the following path.
C:\Program Files\Kyocera\Setup Tool

3. Click [Install] to perform the installation.

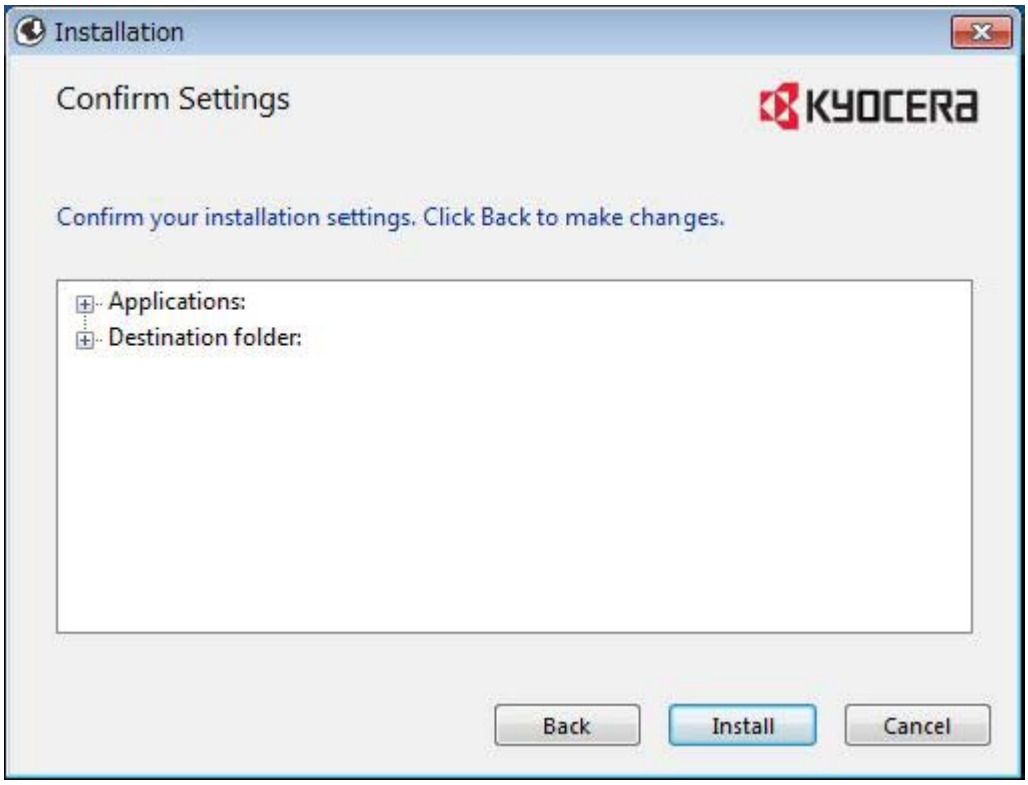

4. When normally completed, click [Finish].

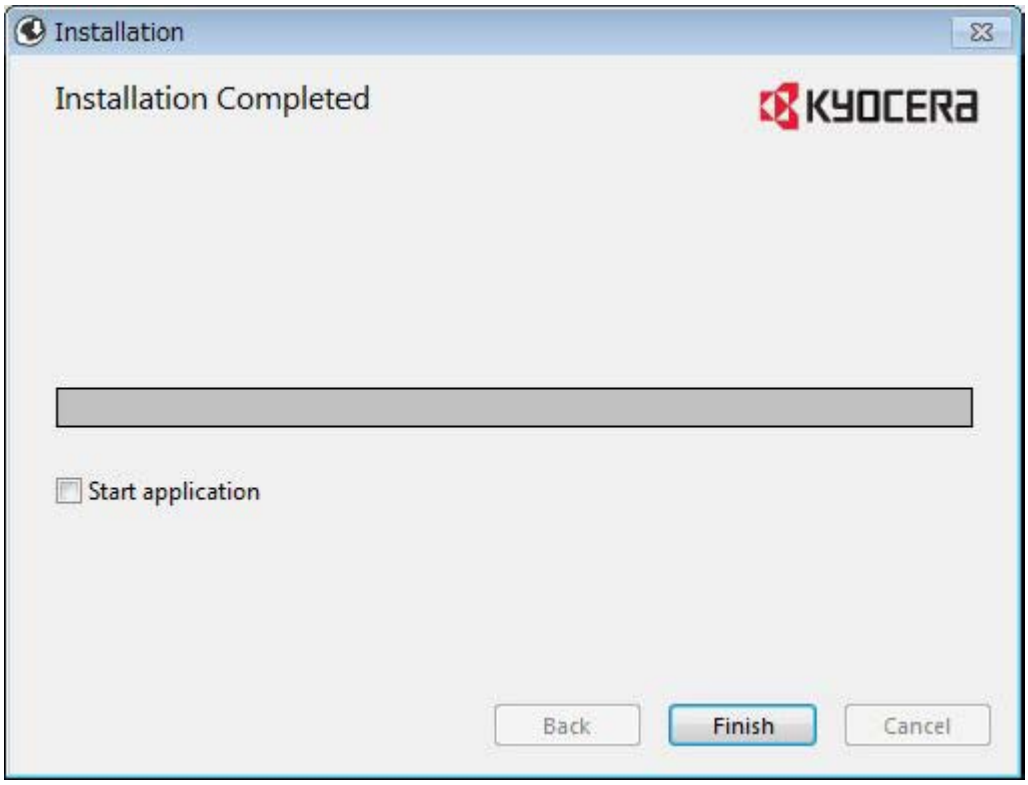

* After the installation, the installation information column is blank and displays no status.

2 Setup Tool functions

Maintenance mode U917 backup data reading/writing

With the maintenance mode U917, files can be exported and saved from "Device Address Book", "Account List", "Device Accounting Settings", "Device User List", "Device Authentication Settings", and "Device Network Groups" to a USB memory.These files can then be edited on your PC and then imported back to the MFP.

File name list: See page 2-2.

Item	File names
Device Address Book	XXX_AD1_S1, XXX_AD2_S1, XXX_OT_S1
Account List	XXX_AC1_S1
Device Accounting Settings	XXX_AC2_S1
Device User List	XXX_UA1_S1, XXX_UA7_S1
Device Authentication Settings	XXX_UA2_S1, XXX_UA5_S1, XXX_UA6_S1
Device Network Group	XXX_UA4_S1

“XXX” indicates model code.

File name list: See page 2-3.

Item	File names
Device Address Book	IEP_AD_S1, IEP_AD_S2, IEP_OT_S1
Account List	IEP_AC_S2
Device Accounting Settings	IEP_AC_S1
Device User List	IEP_UA_S1, IEP_UA_S8
Device Authentication Settings	IEP_UA_S2, IEP_UA_S3, IEP_UA_S4, IEP_UA_S5, IEP_UA_S6
Device Network Group	IEP_UA_S7

Model code list

Code	Model names
2GR	KM 3050, KM4050, KM 5050, CS 3050, CS 4050, CS 5050
2H7	CS 500ci, CS 400ci, CS 300ci, CS 250ci
	TASKalfa 250ci, TASKalfa 500ci, TASKalfa 400ci, TASKalfa 300ci
2H9	LS-1028MFP, KM-2810, FS-1028MFP
	LS-1128MFP, KM-2820, FS-1128MFP
2K3	FS-6030MFP, TASKalfa 305, FS-6525MFP, FS-6025MFP, TASKalfa 255, TASKalfa 306i, FS-6530MFP, TASKalfa 256i
2KA	LS-C8500DN, FS-C8500DN
2KS	CS 420i, CS 520i, CS 300i
	TASKalfa 520i(J), TASKalfa 420i(J), TASKalfa 520i, TASKalfa 300i, TASKalfa 300i(J), TASKalfa 420i
2KX	FS-C2026MFP, FS-C2026MFP+
	FS-C2126MFP, FS-C2126MFP+
2KY	CS 552ci
	TASKalfa 552ci
2KZ	CS 206ci, CS 256ci, CS 205c, CS 255c
	FS-C8020MFP, FS-C8520MFP, TASKalfa 206ci, TASKalfa 255c, TASKalfa 256ci, TASKalfa 205c, FS-C8025MFP, FS-C8525MFP
2LC	CS 2550ci, CS 3050ci, CS 3550ci, CS 4550ci, CS 5550ci, CS 6550ci, CS 7550ci
	CS 3500i, CS 4500i, CS 5500i, CS 6500i, CS 8000i
	TASKalfa 2550ci, TASKalfa 2550ci(J), TASKalfa 7550ci(J), TASKalfa 4550ci, TASKalfa 3050ci, TASKalfa 3550ci, TASKalfa 3050ci(J), TASKalfa 4550ci(J), TASKalfa 6550ci, TASKalfa 6550ci(J), TASKalfa 5550ci, TASKalfa 5550ci(J), TASKalfa 3550ci(J), TASKalfa 7550ci
	TASKalfa 4500i(J), TASKalfa 4500i, TASKalfa 3500i(J), TASKalfa 8000i(J), TASKalfa 5500i(J), TASKalfa 8000i, TASKalfa 3500i, TASKalfa 6500i(J), TASKalfa 5500i, TASKalfa 6500i
2LW	LS-1035MFP, FS-1035MFP, FS-1030MFP, FS-3040MFP+, FS-3040MFP
	FS-1130MFP, FS-3140MFP, LS-3140MFP, LS-3140MFP+, FS-1135MFP, FS-3140MFP+, LS-1135MFP
2M8	FS-3540MFP
	LS-3640MFP, FS-3640MFP
	FS-C2526MFP
	FS-C2626MFP, TASKalfa 265ci
2MN	FS-C8600DN, FS-C8650DN, LS-C8650DN, LS-C8600DN

Code	Model names
IEP	CS 256i, CS 306i, CS 255, CS 305

Data reading/writing

1. Insert the USB memory into the USB slot of MFP.
2. Enter maintenance mode U917.

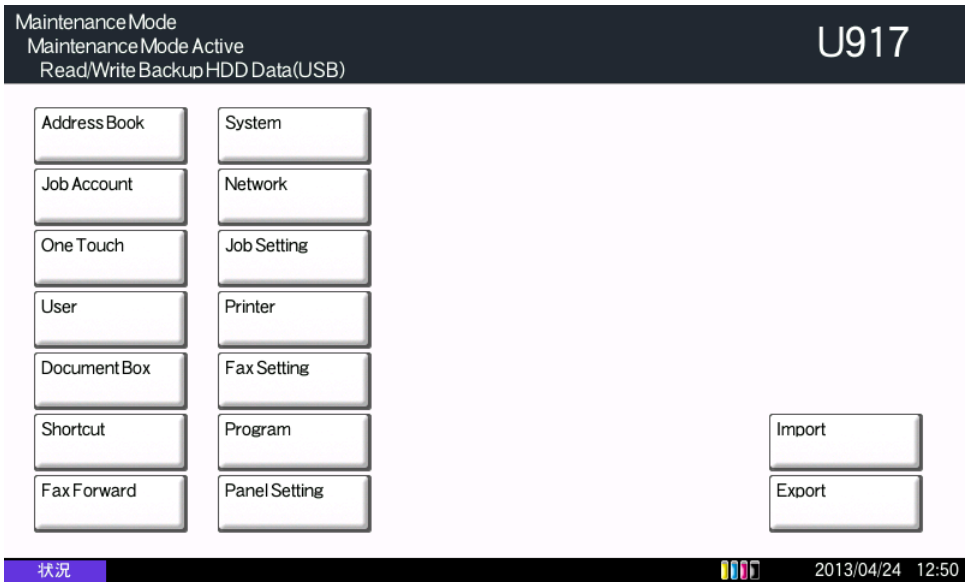

3. For reading, press [Export] and for writing, press [Import]. Then, select the items to perform.

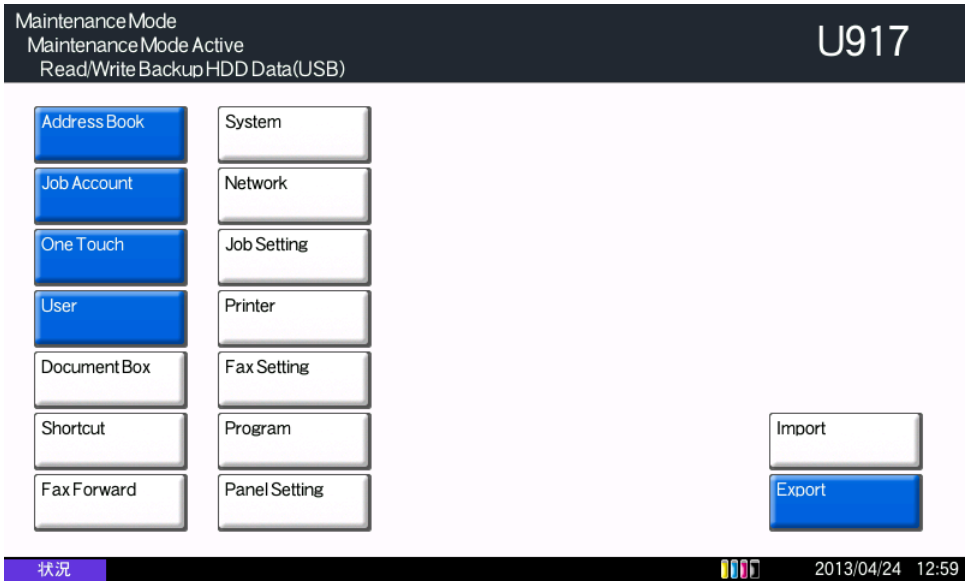

* When writing, if the selected item is not found in the USB memory, an error message will appear.

4. Press the start key. Data reading/writing starts.
   The progress status is displayed on the screen.
5. When the progress status reaches 100%, pull out the USB memory after confirming that it can be safely removed.

* After writing, the MFP must be restarted.

6. Insert the USB memory into the USB slot on PC.

Starting Setup Tool

1. Click the [Start] button of Windows.
2. Select [Start], [All Programs], [Kyocera], and then [Setup Tool].

The Setup Tool main screen is displayed.

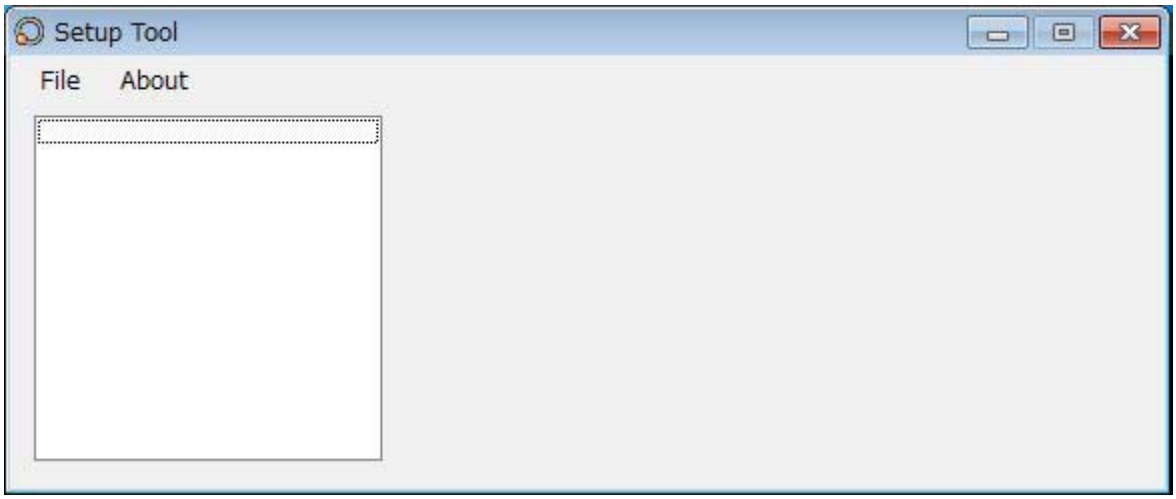

Opening a file

1. Click [File] and then select [Open].

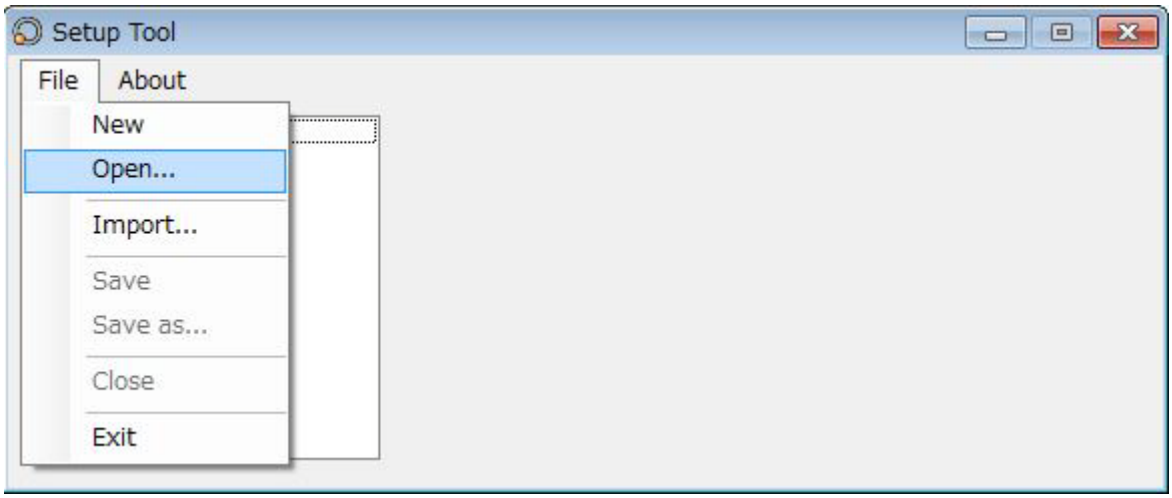

2. Move to the folder where the desired file is located. Select the file and click [Open].

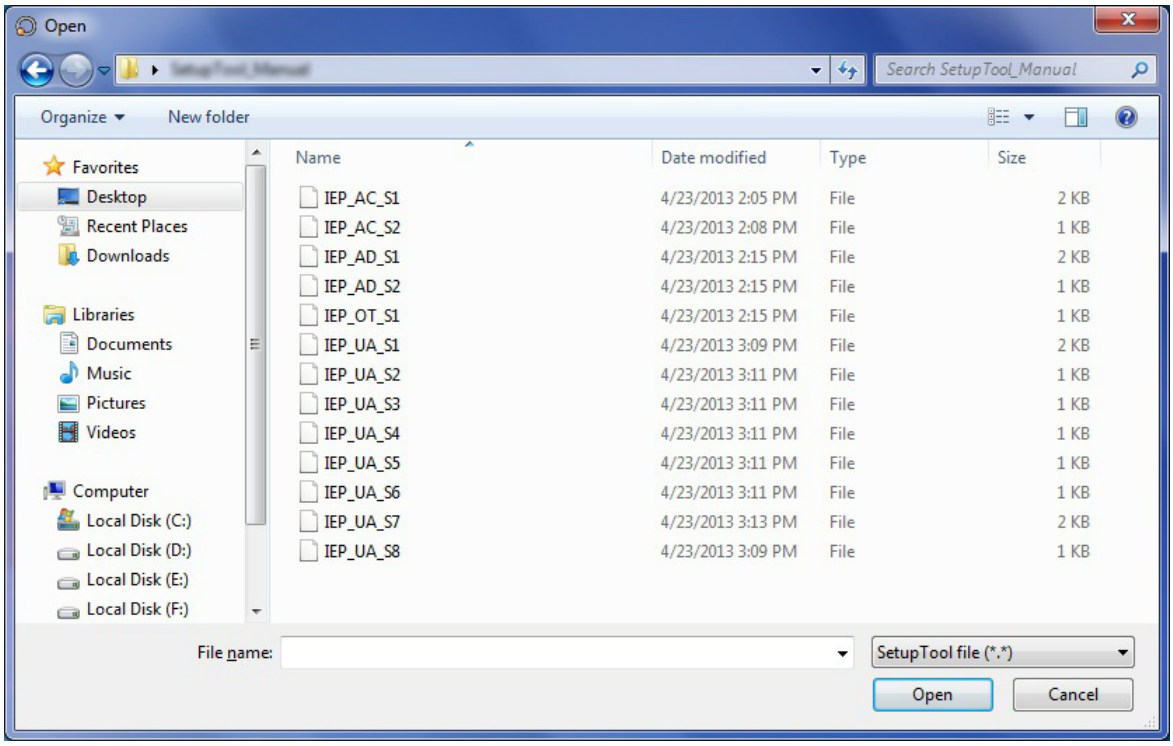

If the selected file is supported by Setup Tool, the Select Target Device Group dialog is displayed.

3. Select the target device and click [OK].

* Kyocera models with equivalent functions are listed.

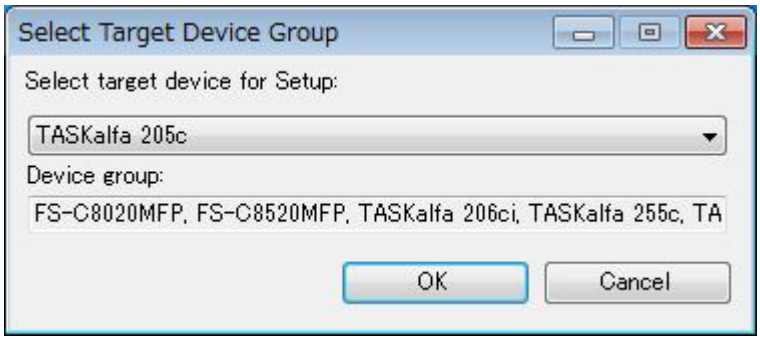

The folder name where the opened file is located is displayed in the list box of the following dialog.

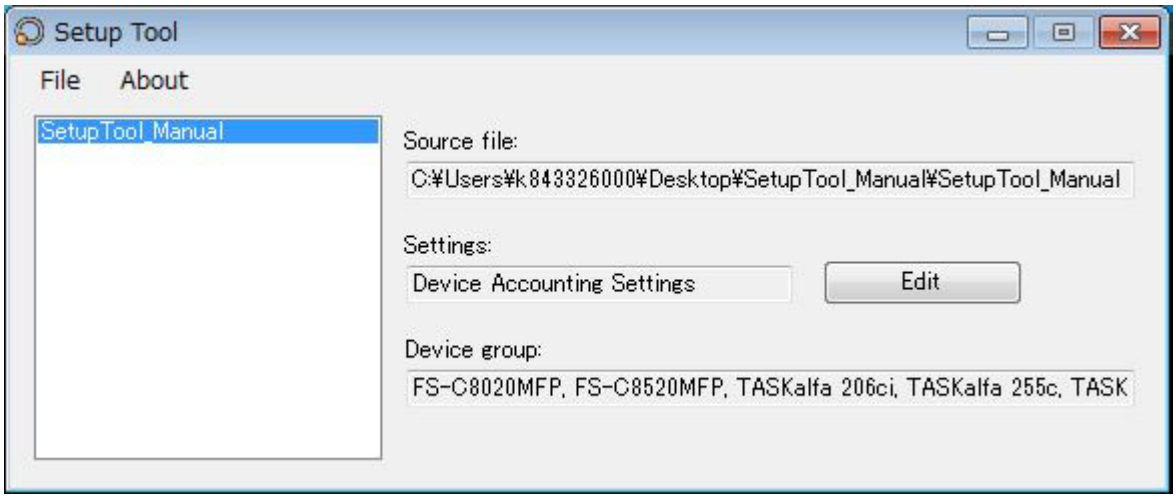

* If an item has several file names, the item can be edited through any of them (see the file name list on page 2-1).

Example: In Device Address Book, the same edit screen is displayed by opening any of address file (XXX_AD1_S1), group address file (XXX_AD2_S1), or one touch file (XXX_OT_S1).

* If any file is missing, a warning message dialog appears.

Example: When opening the XXX_AD1_S1 file, the XXX_AD2_S1 file is not located in the same folder.

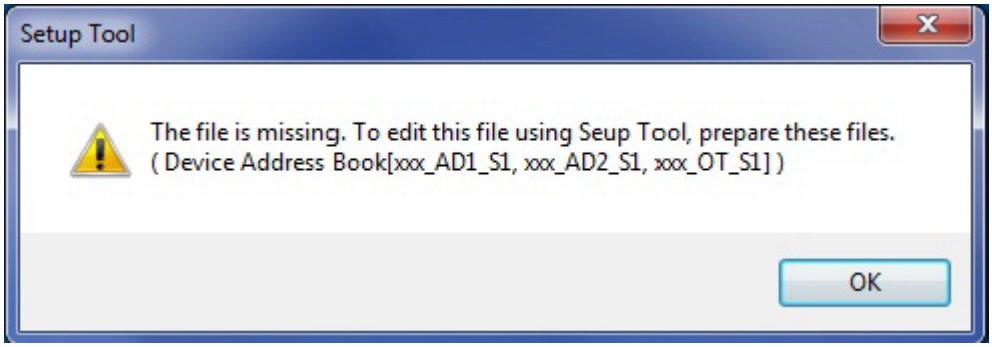

Editing/saving a file

1. To edit a file, click the [Edit] button.
   "*" is added to the end of the file name in the list box.

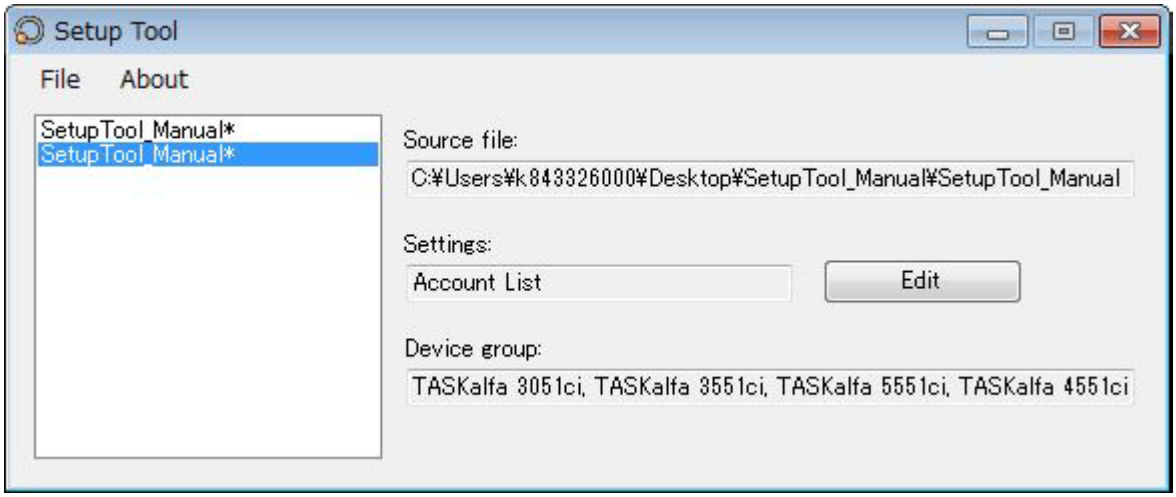

The Setup Tool edit screen opens and displays the data of the selected file.

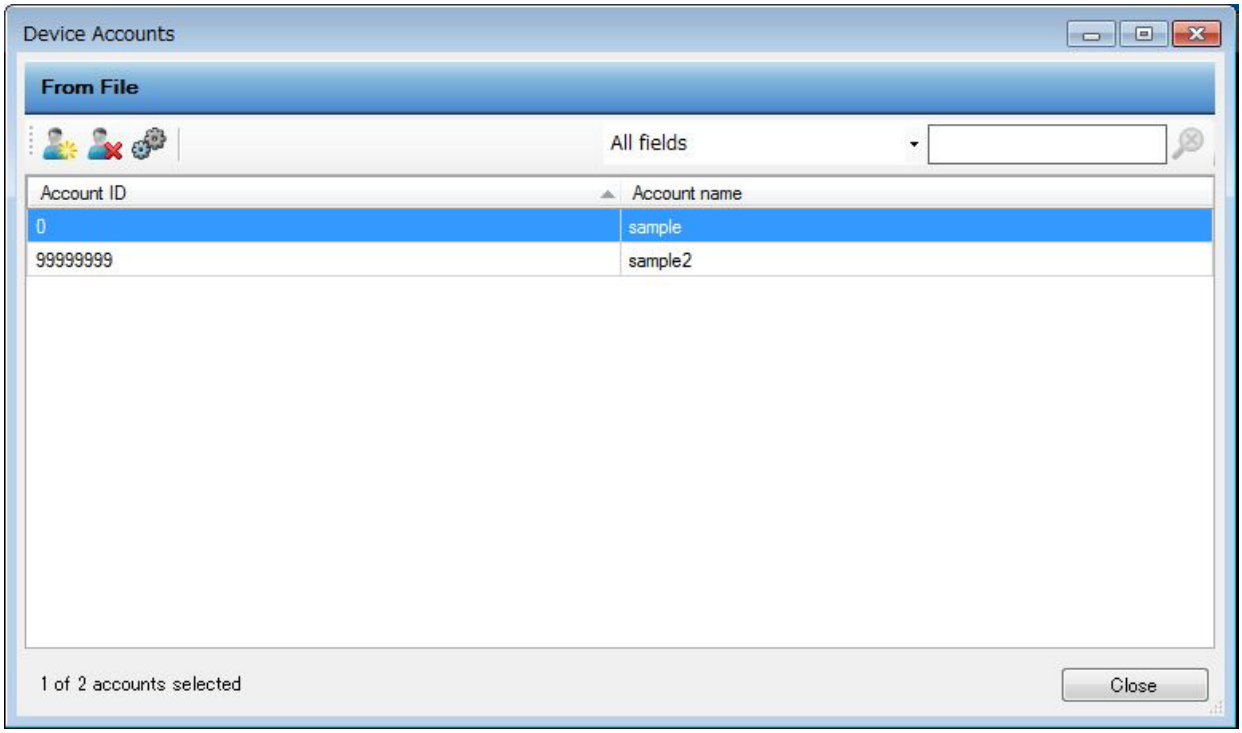

2. Select [File] and then [Save] to save the file currently opened.

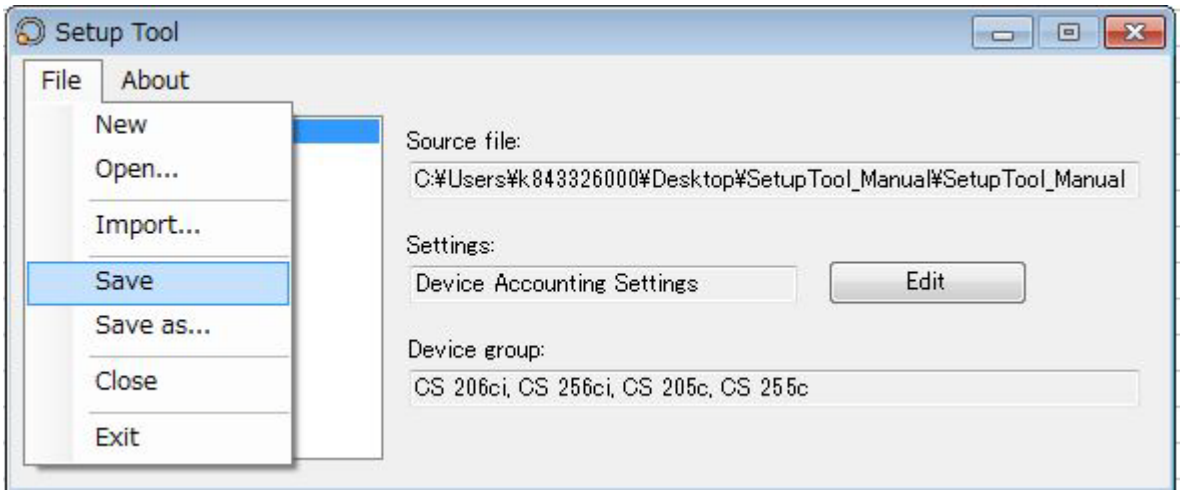

To avoid overwriting the file setting, select [File] and then [Save as].

* Although it indicates as [Save as], the file name cannot be changed, only the destination folder can be specified.

Creating a new file

1. To newly create a Setup Tool file, click [File] and then select [New].

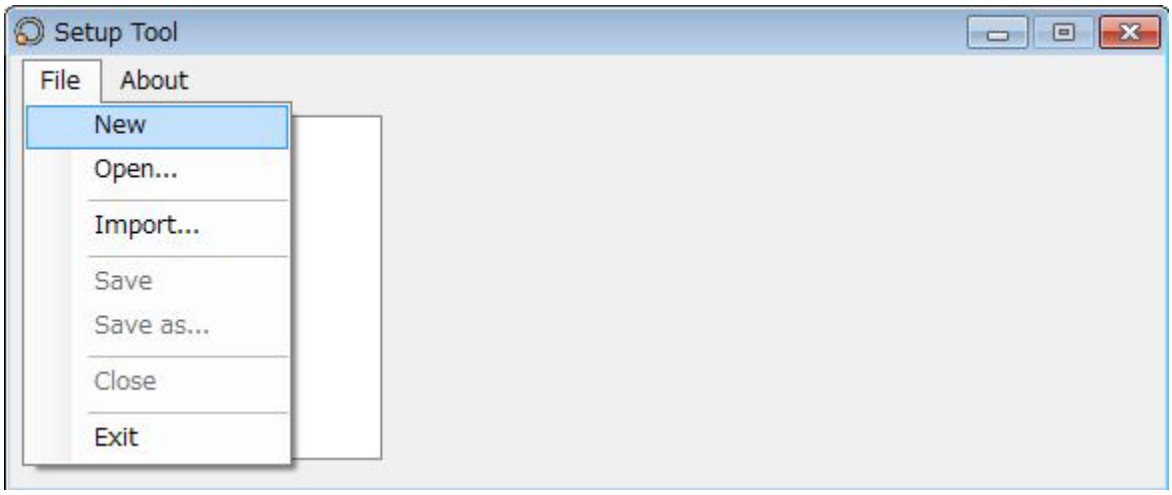

The Select Target Device Group dialog is displayed.

2. Select the target device and settings for setup and click [OK].

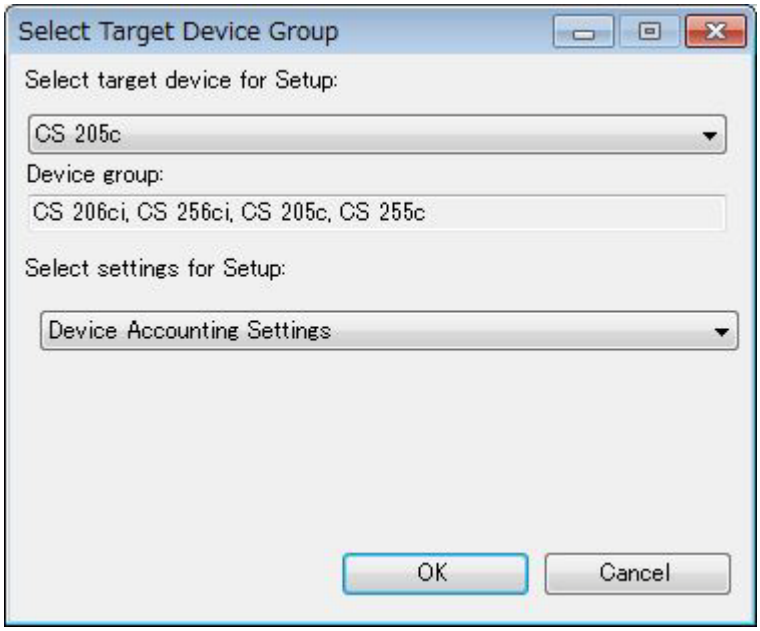

The device setting supported by the selected target device group is displayed in [Select settings for Setup].

Setup Tool files with the following device settings can be created

Device Address Book
Settings including name, E-mail, FAX, Internet FAX, Server Message Block (SMB), FTP address, and address group

Account List
Settings including account ID, account name, usage restriction by copy/print

Device Accounting Settings
Settings including job accounting, account of copy/print output, count size

Device User List
Settings including login user name, account ID

Device Authentication Settings
Settings including user authentication, network properties

Device Network Groups
Settings including network group ID, name, access level, job restriction

A created item is added in the list box and the edit dialog is automatically displayed.

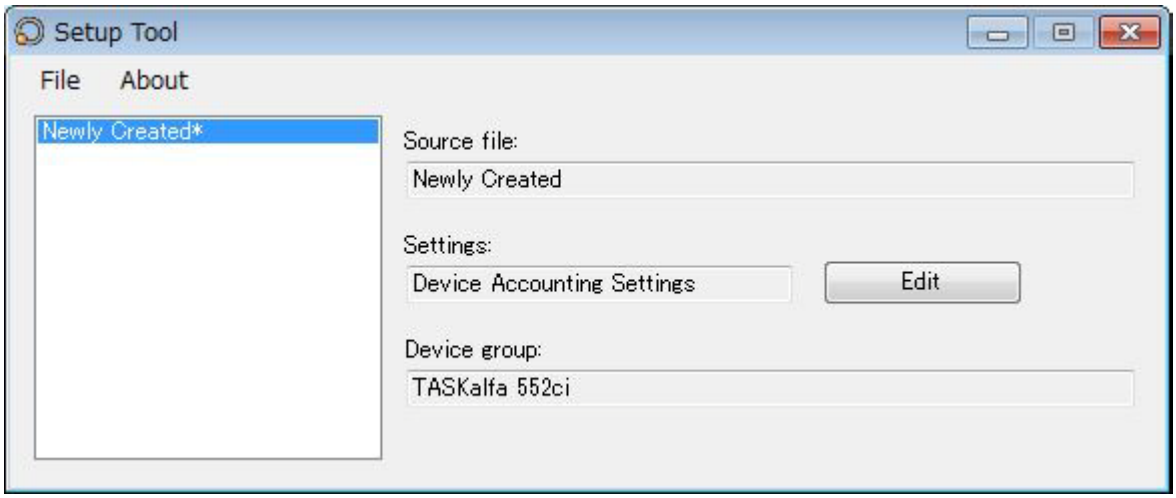

Example: The new setup dialog for Device Accounting Settings is displayed.

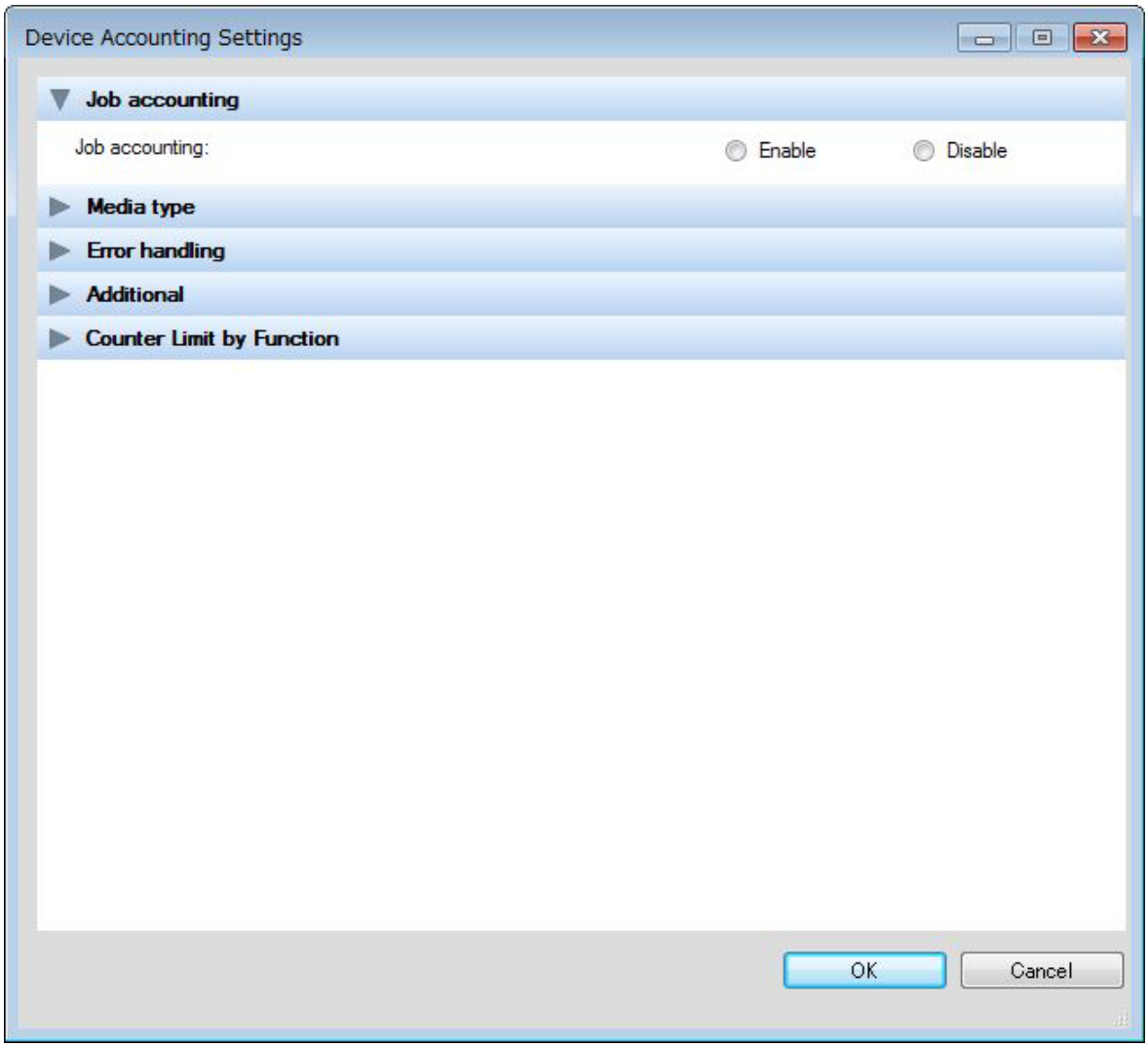

3. To save the created file, click [File] and then select [Save] or [Save as].
4. Select the destination folder and click [OK].

Note: Save as only allows folder selection. You cannot changethe file name.

Reading a CSV file

CSV address book file can be read.
*: Only available for the CSV files in the same format as that of CSV address book files created by Net Viewer 4.x, 5.3 or later

1. Click [File] and then select [Import].

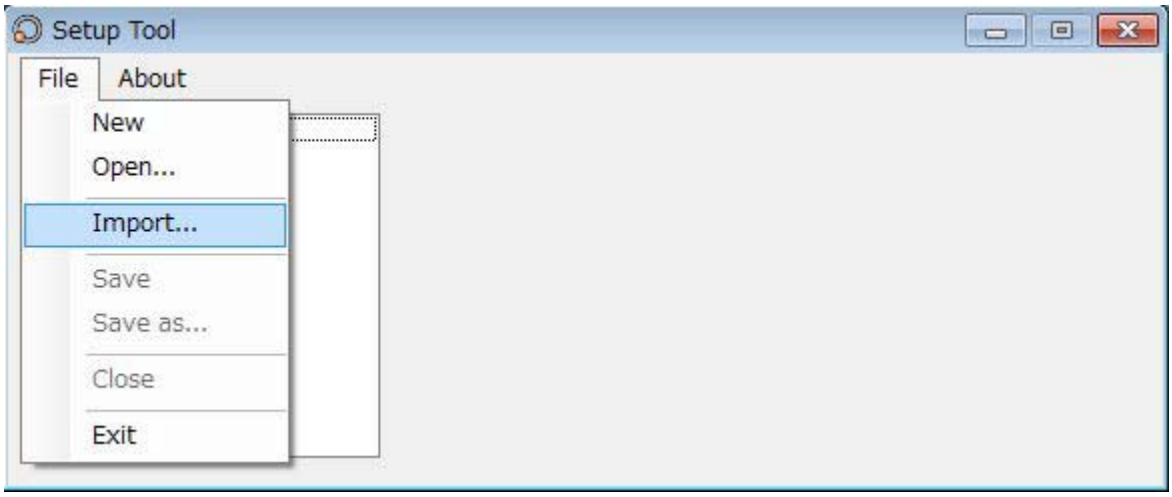

2. Select the CSV file to import and target device and click [Next].

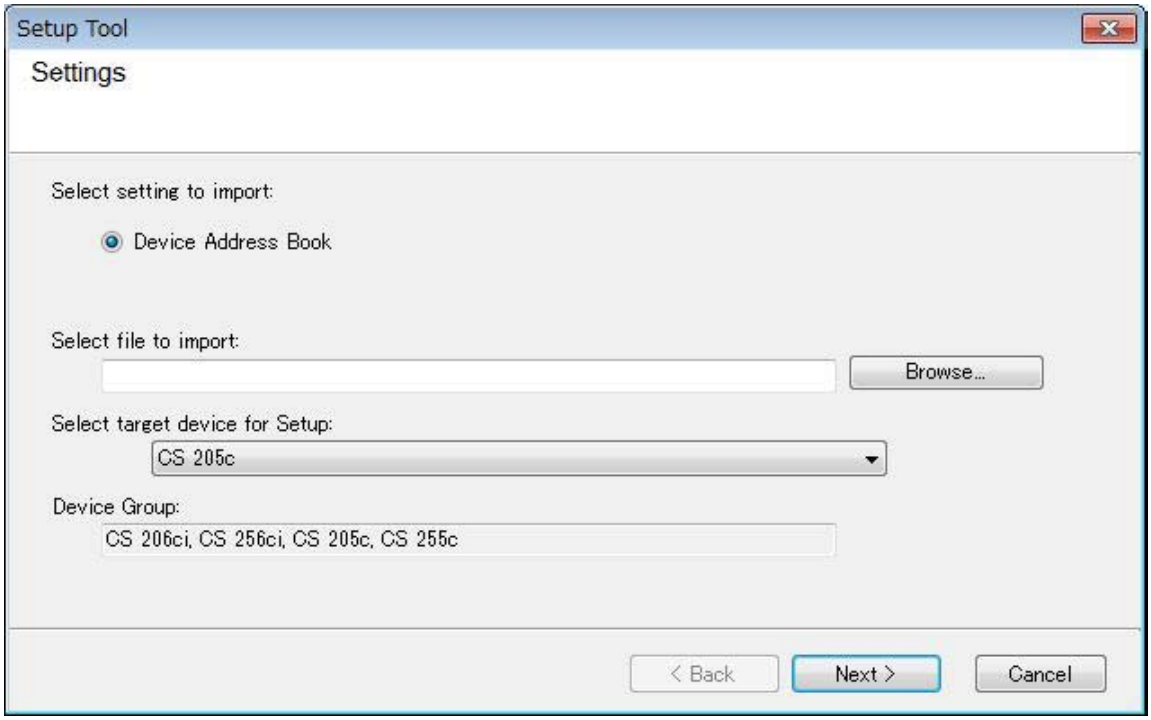

After reading the CSV file, the dialog displays an import result.

3. Check the data to import and click [Finish].

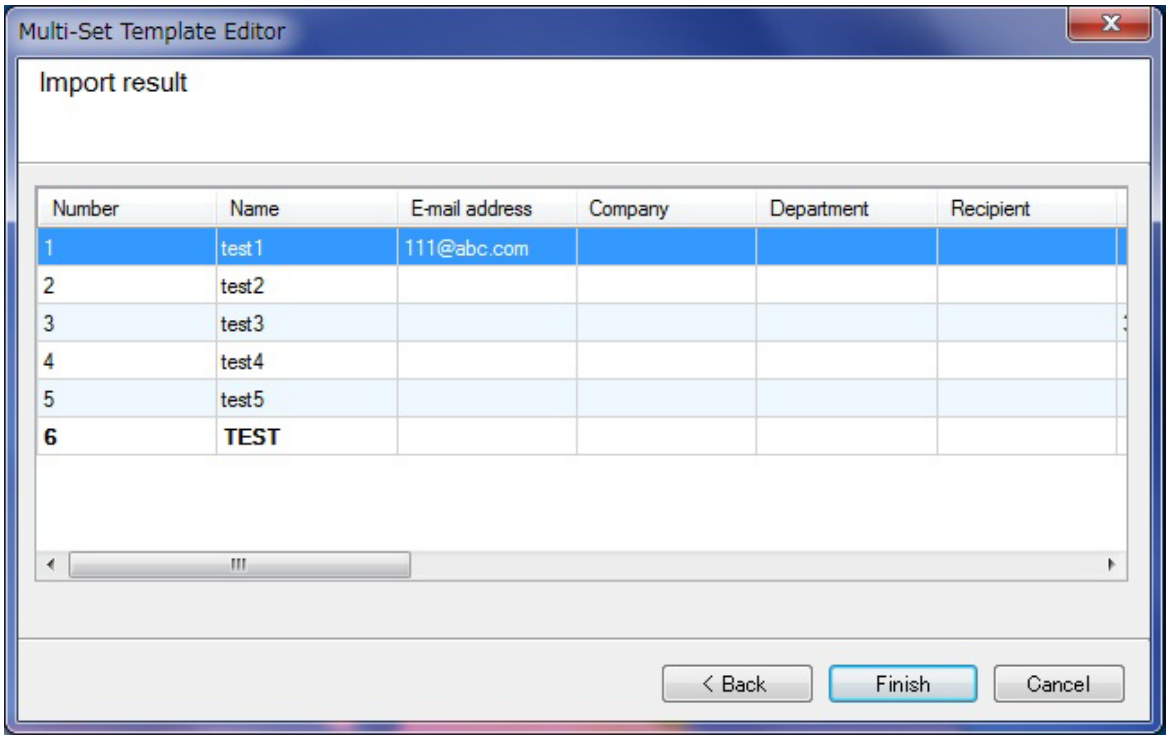

Closing a file

1. Click [File] and then select [Close].

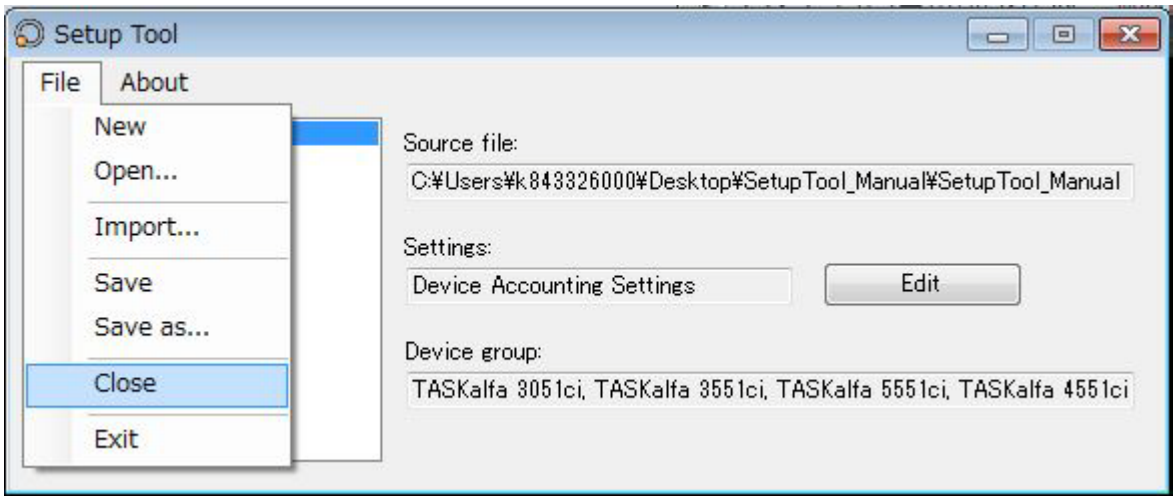

2. If the file has been changed (* is added), the following dialog is displayed.

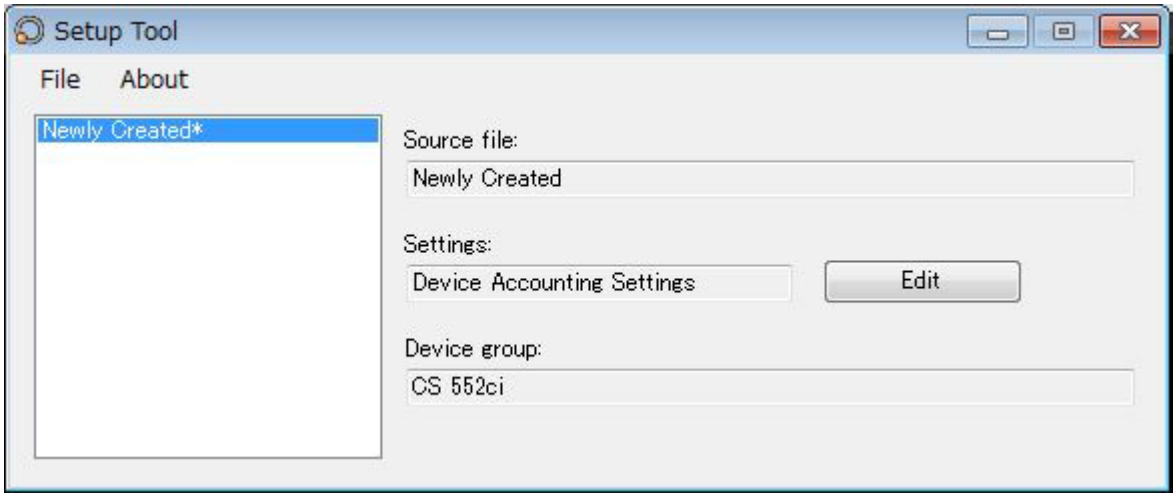

Click [Yes] to save or click [No] to cancel the changes. To cancel the save operation, click [Cancel] to exit without saving anything.
The file will be deleted from the list box when it is closed.

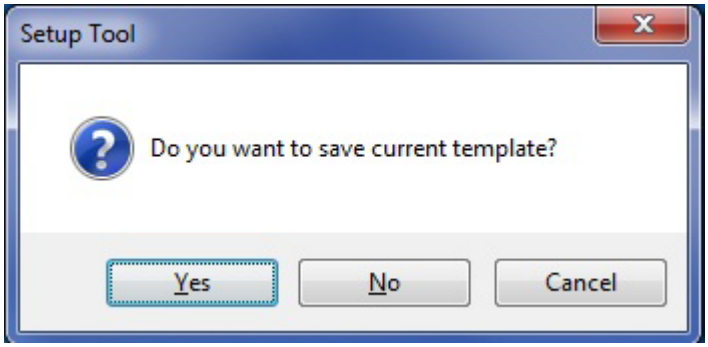

3 Supported parameters

Device Address Book

Device Address Book allows for the setting of address book, group address, and one touch key.

The Address Book dialog

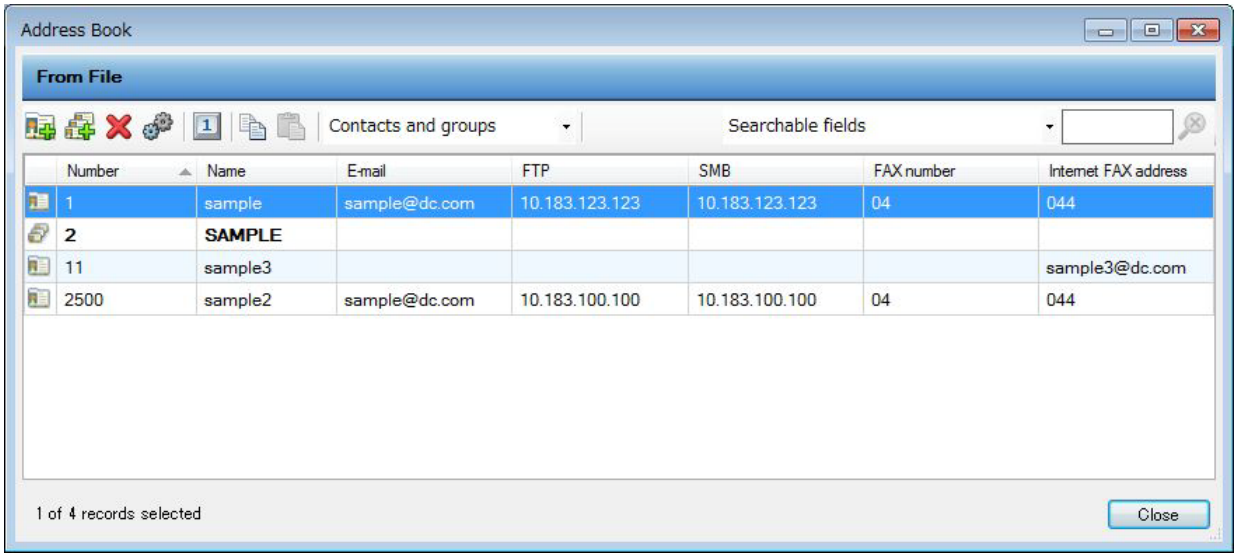

Registering address data

1. In the Address Book dialog, click the [Add contact] button.

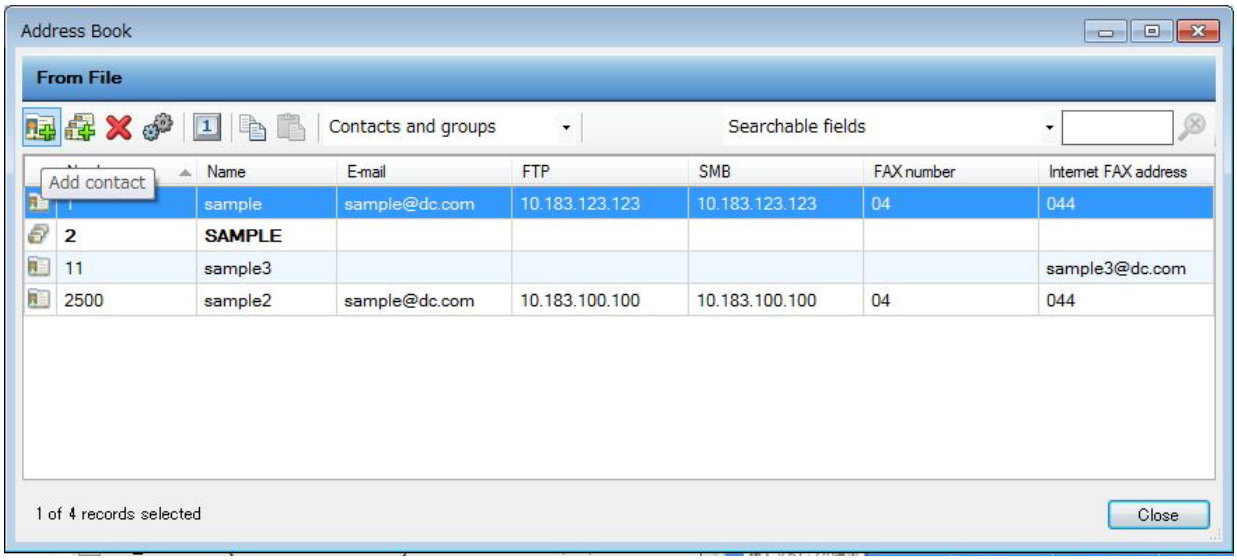

The Contact Settings dialog is displayed.

2. Perform setting in the Contact Settings dialog. Click [OK] to register the address data.

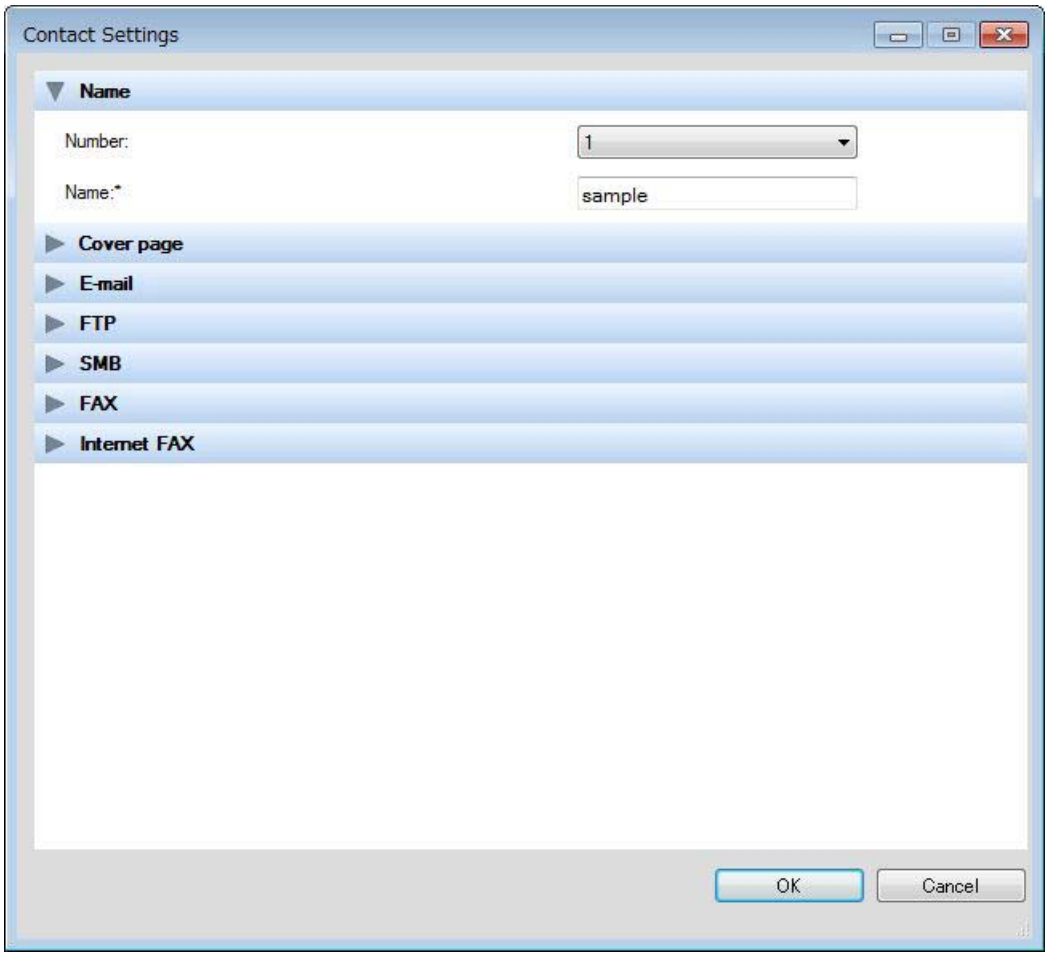

Registering group address data

1. In the Address Book dialog, click the [Add group] button.

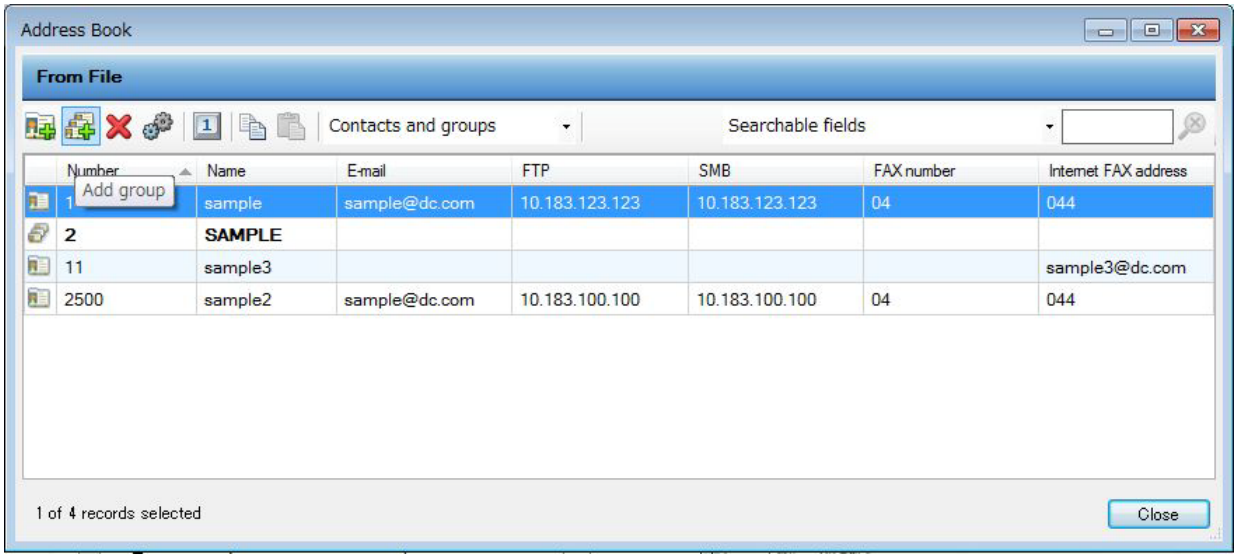

The Group Settings dialog is displayed.

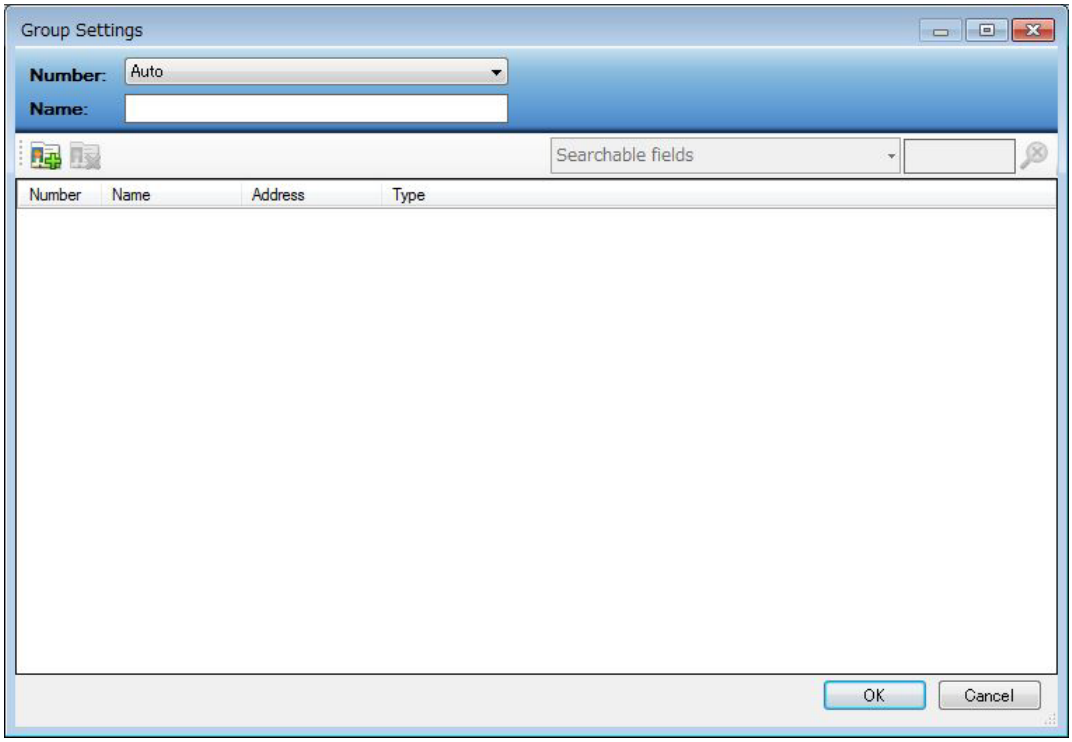

2. In the Group Settings dialog, click the [Add members] button.

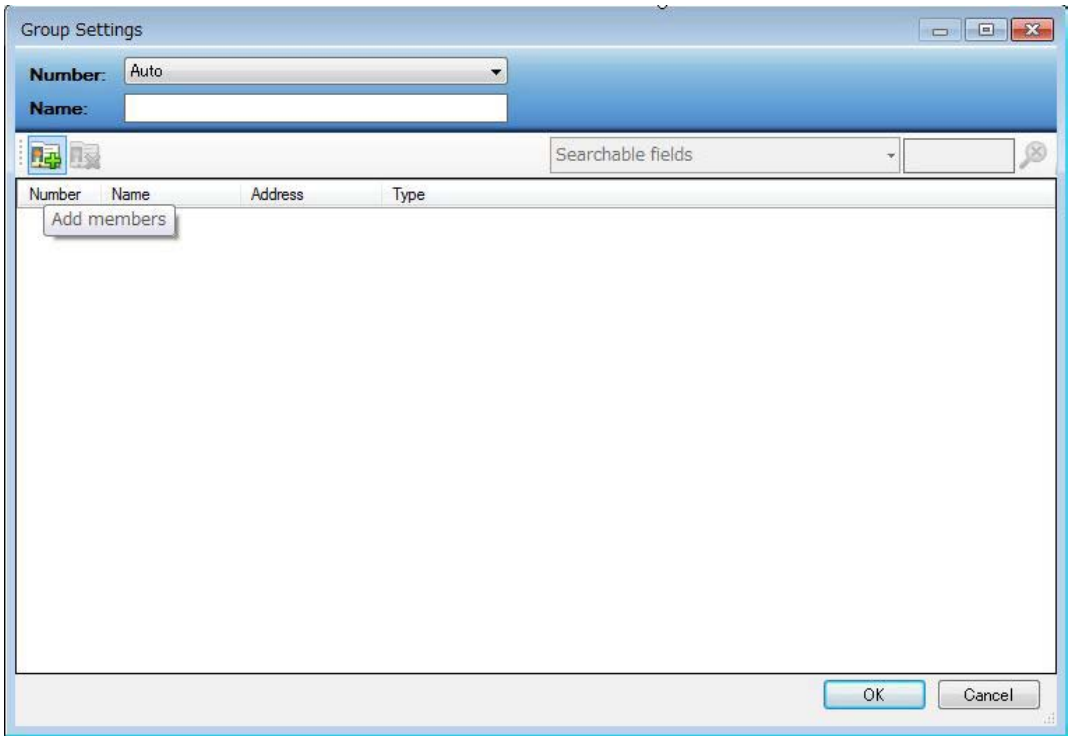

The Add Group Members dialog is displayed.

3. Select available members and click [Add] to add it to the group.
4. After adding to the group, click [OK] to create the group.

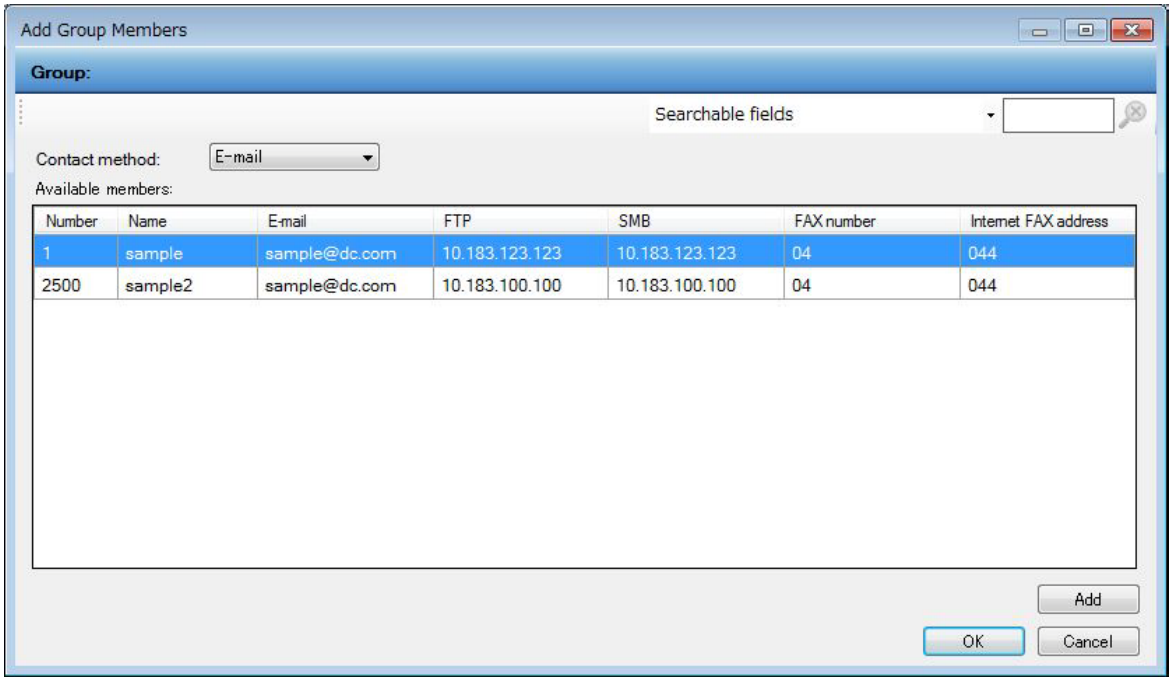

Registering one touch key data

1. In the Address Book dialog, click the [Show One Touch keys] button.

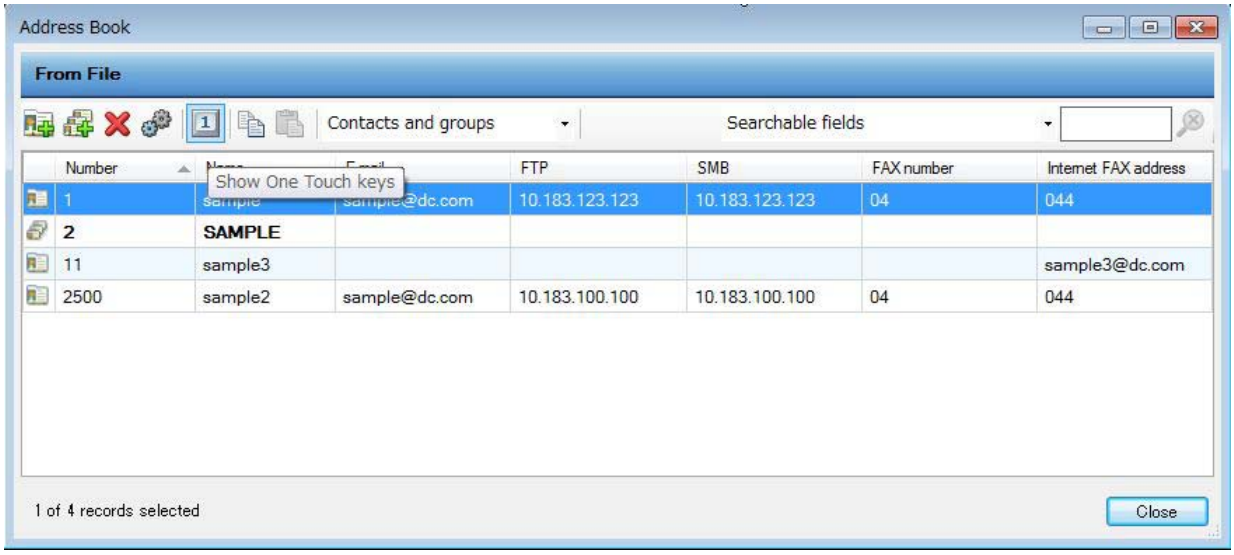

The One Touch Key dialog is displayed.

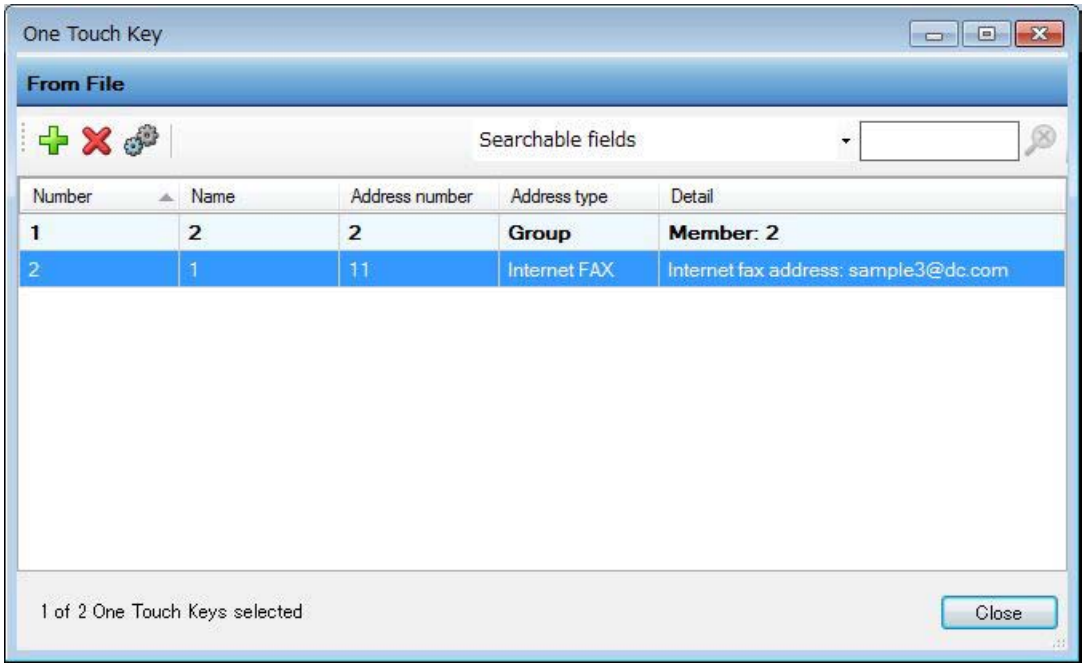

2. In the One Touch Key dialog, click the [Add One Touch key] button.

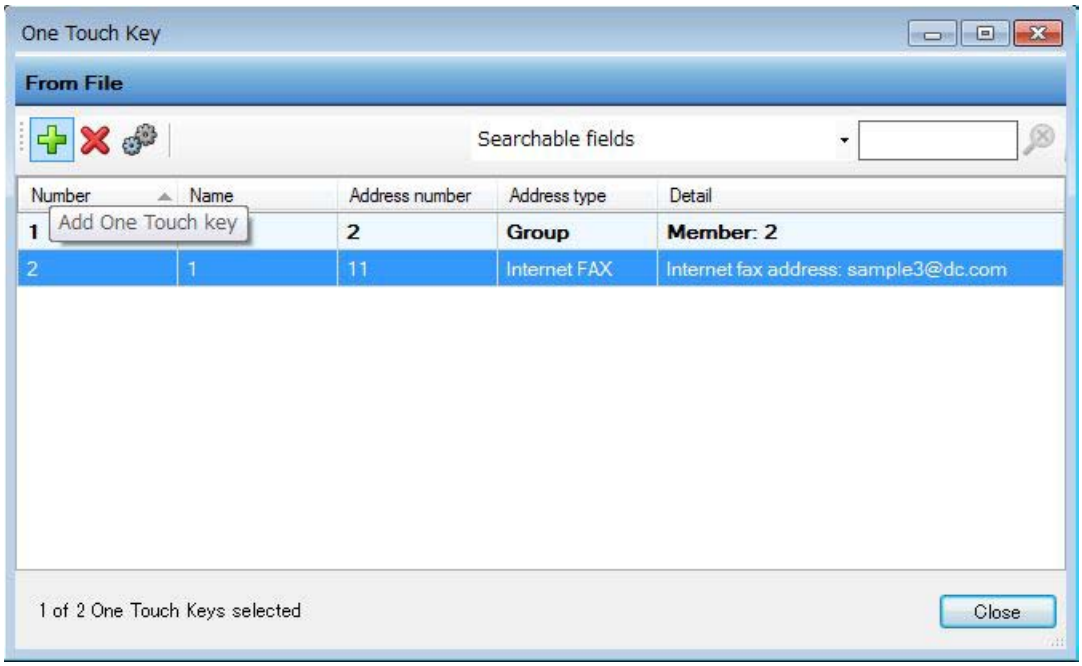

The Add One Touch Key dialog is displayed.

3. In the Add One Touch Key dialog, click [Add destination].

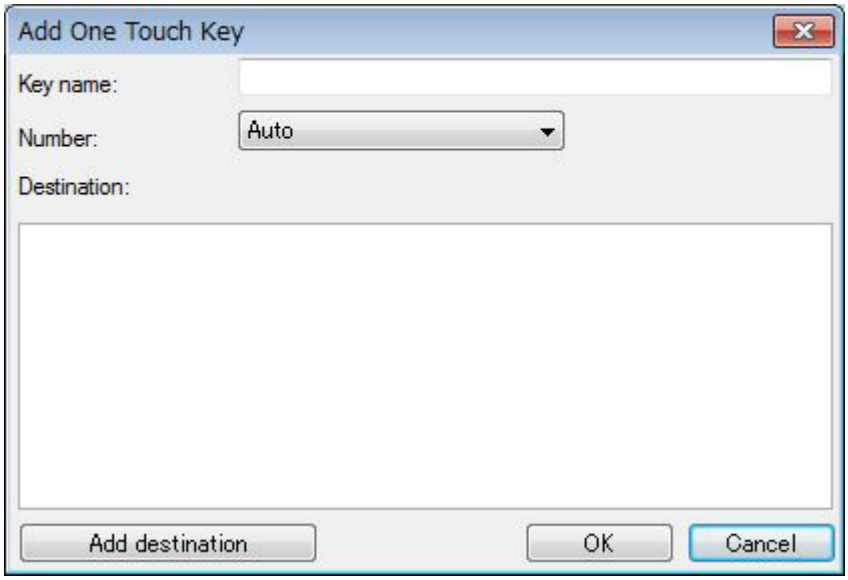

The One Touch Key Destination dialog is displayed.

4. In the One Touch Key Destination dialog, select registered address data and click [OK] to register the one touch key data.

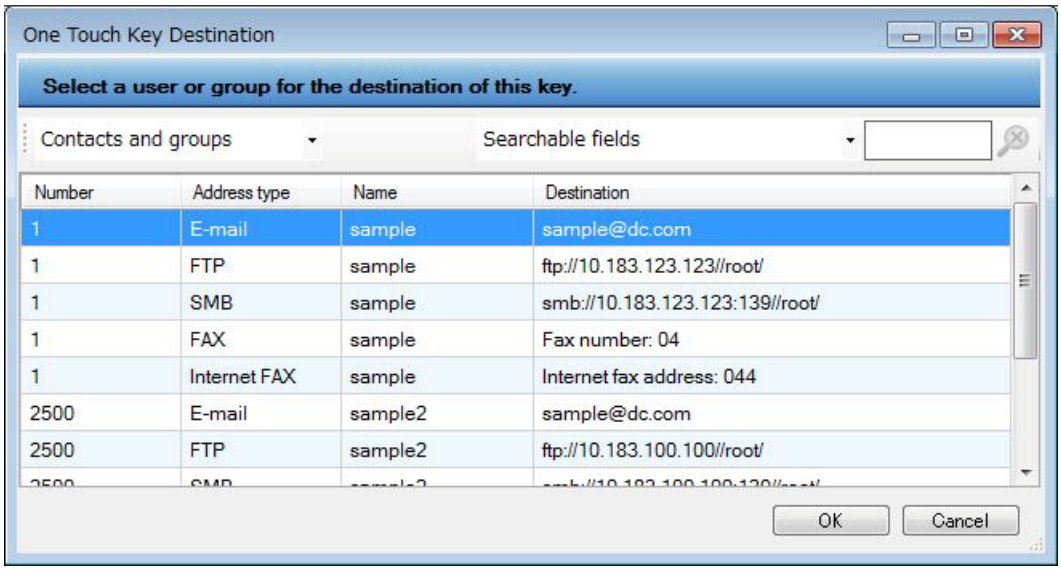

Account List

Account List allows for account registration.

The Device Accounts dialog

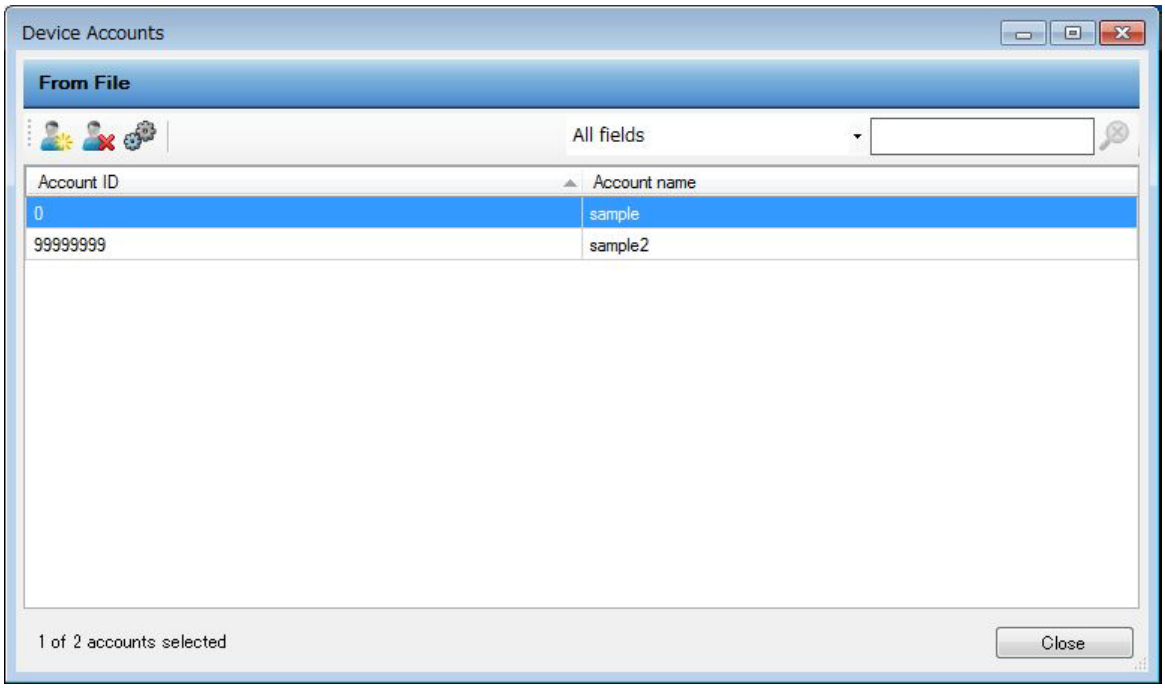

Creating a new account

1. In the Device Accounts dialog, click the [New account] button.

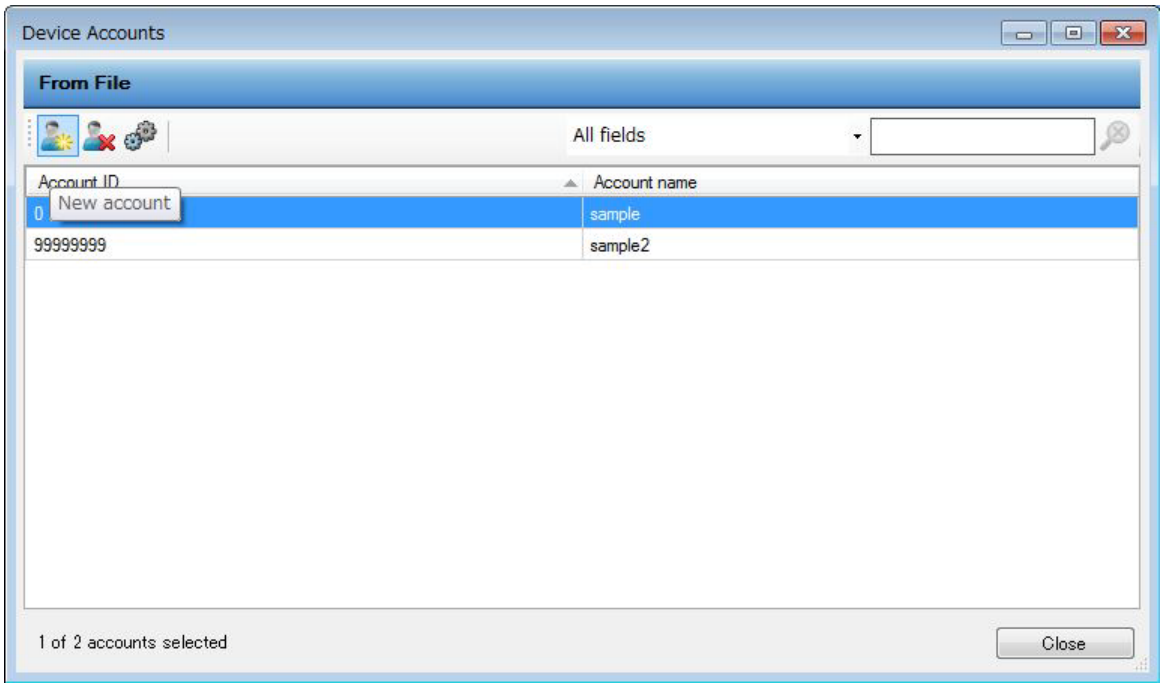

The New Account dialog is displayed.

2. Enter account information. Click [OK] to create a new account.

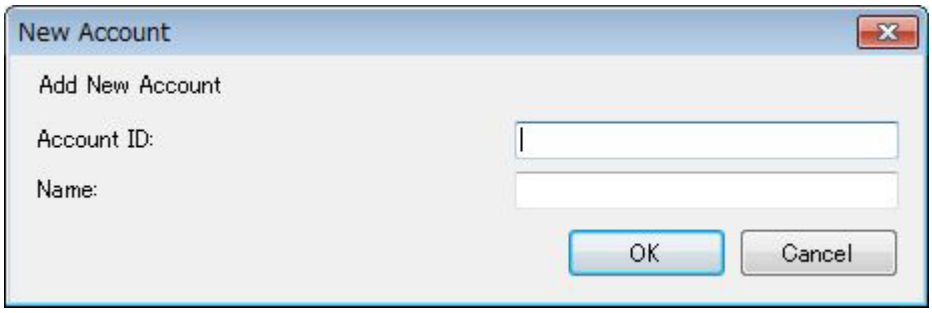

Editing account information

1. Select the created account and click the [Account properties] button.

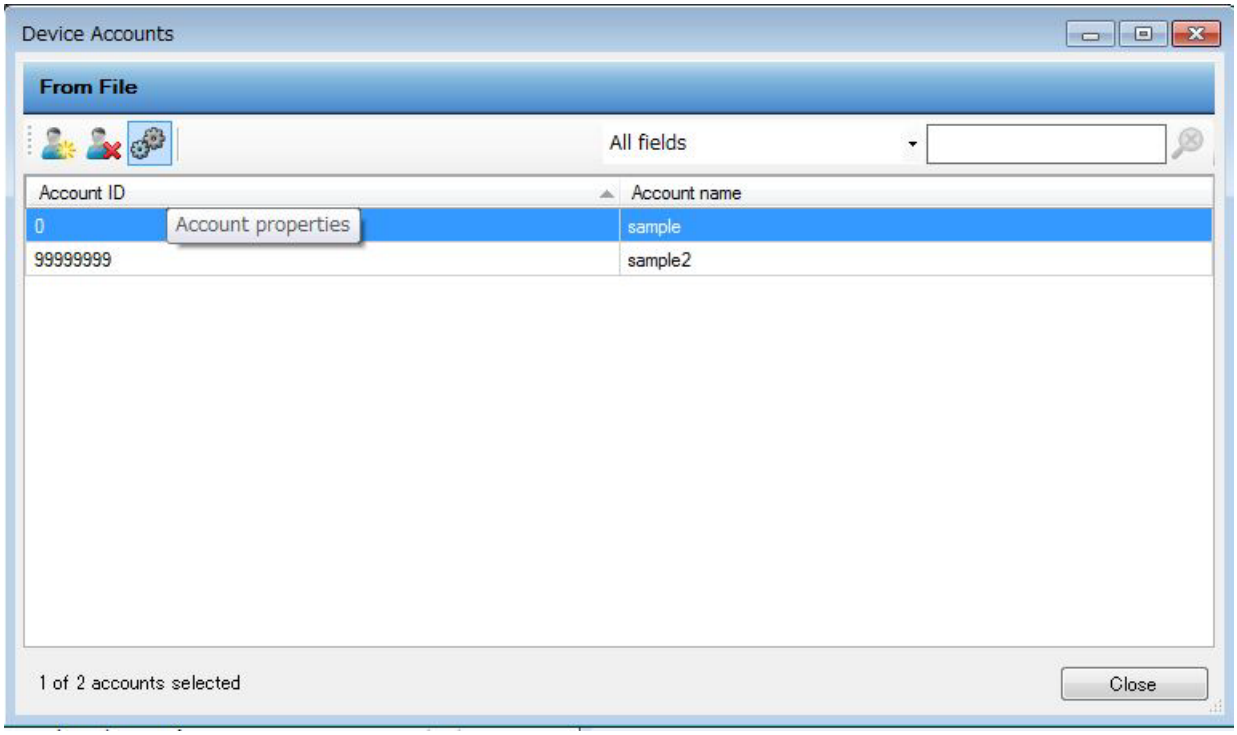

The Account Properties dialog is displayed.

2. Perform setting in the Account Properties dialog. Click [OK] to edit the account information.

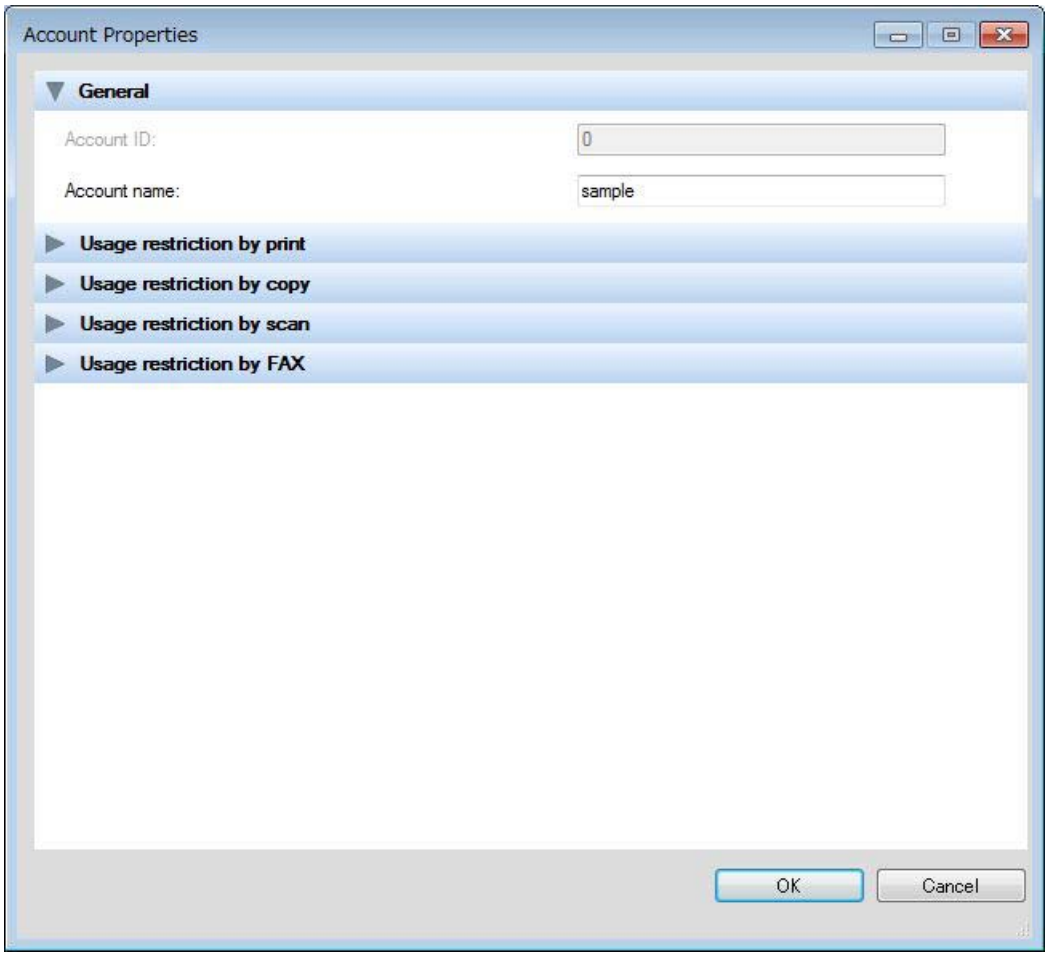

Device Accounting Settings

Device Accounting Settings allows for the setting of device job accounting information.

The Device Accounting Settings dialog

1. Perform setting in the Device Accounting Settings dialog. Click [OK] to edit the job accounting information.

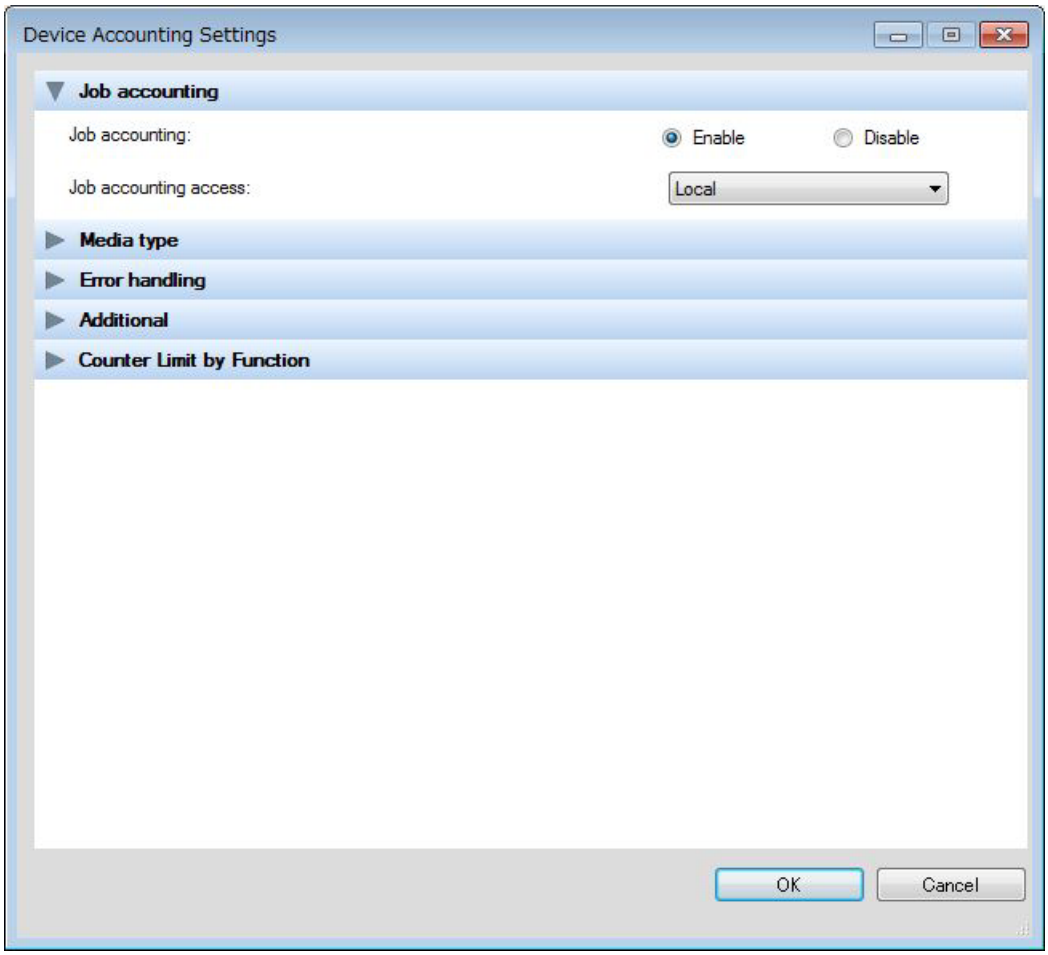

Device User List

Device User List allows for the setting of user management information and simple login information.

The User dialog

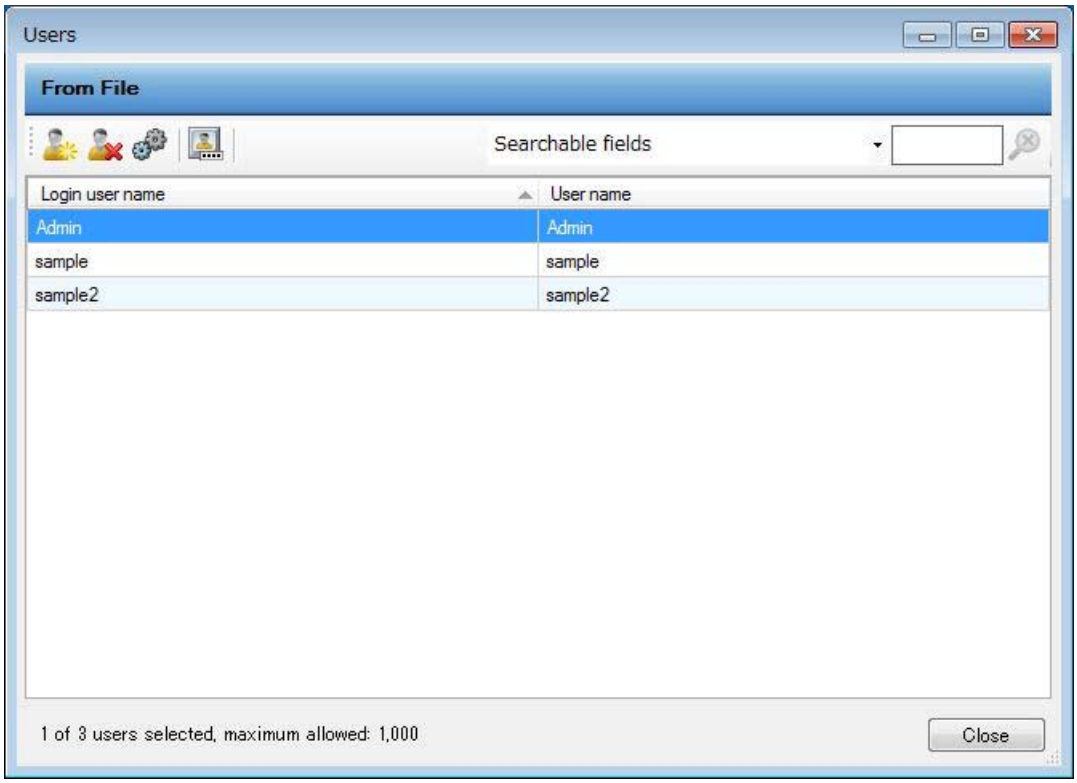

User management information

1. In the User dialog, click the [Add user] button.

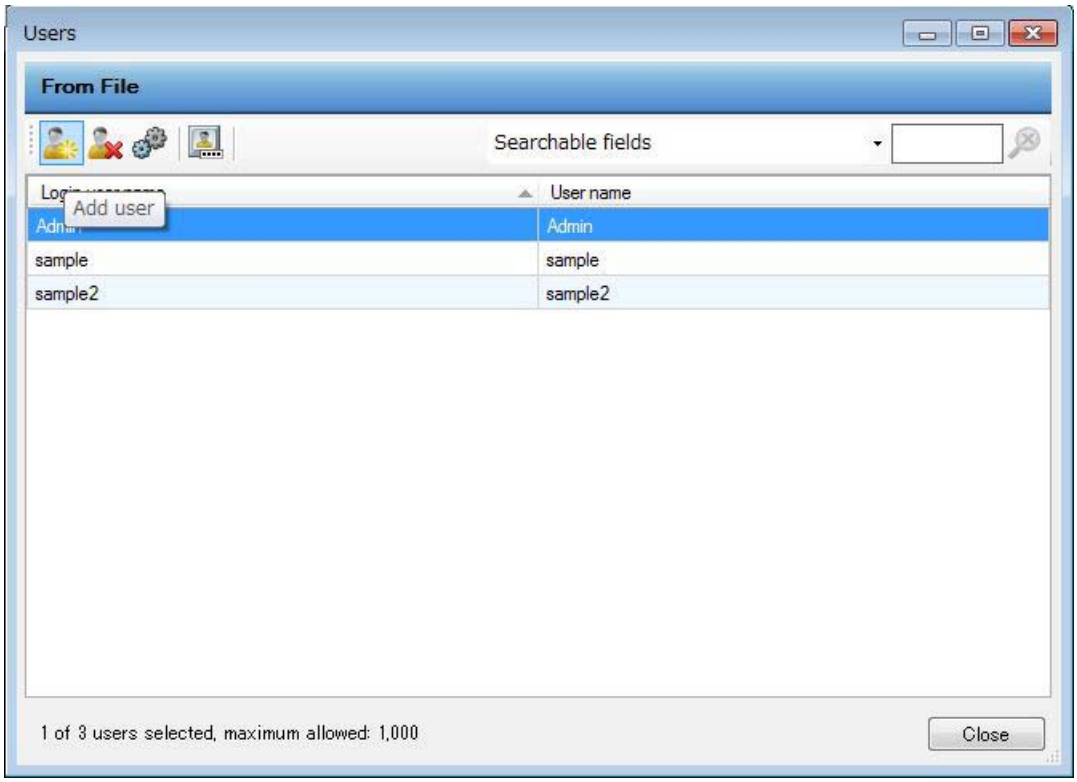

The Users - Add user dialog is displayed.

2. Set user information in the Users - Add user dialog. Click [OK] to register the user information.

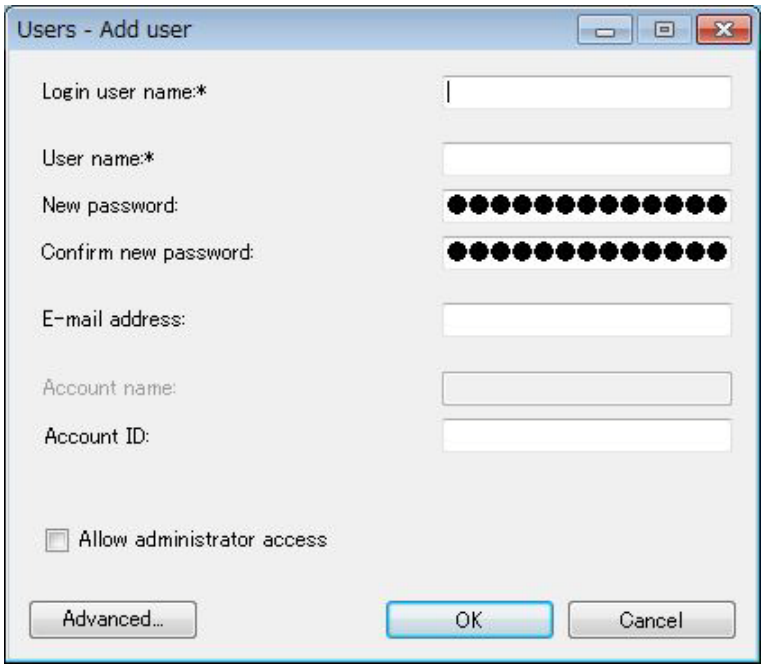

Simple login information

1. In the Users dialog, click the [Show Simple Login keys] button.

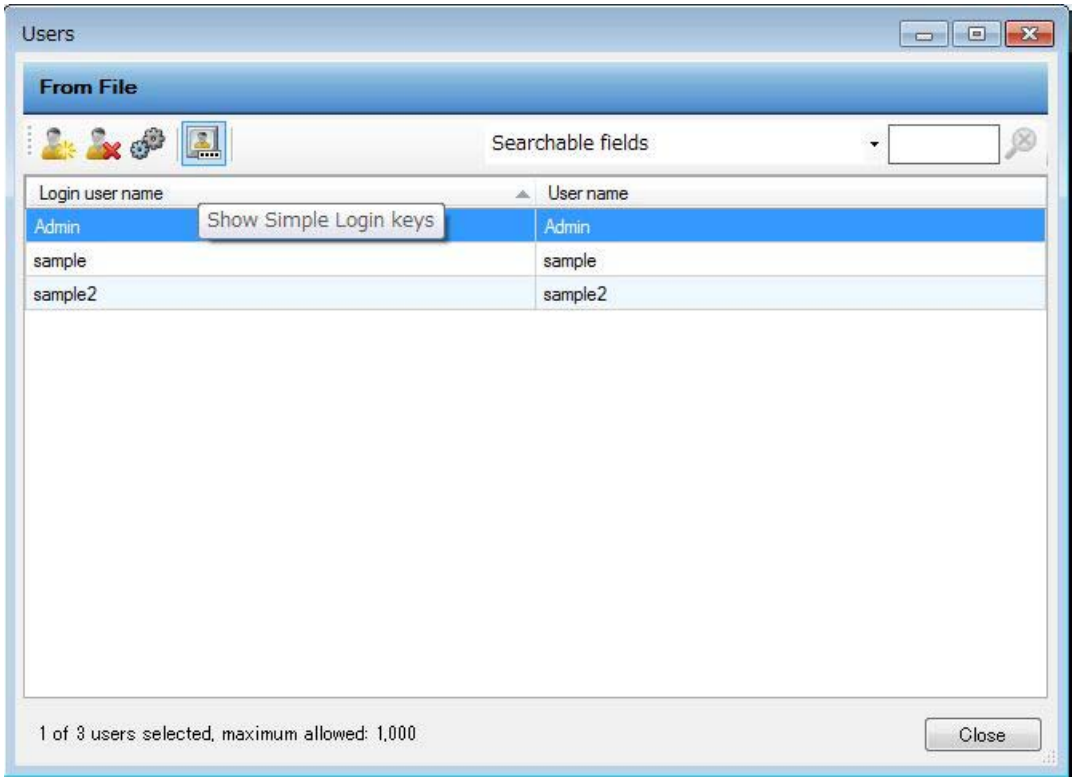

The Simple Login Keys dialog is displayed.

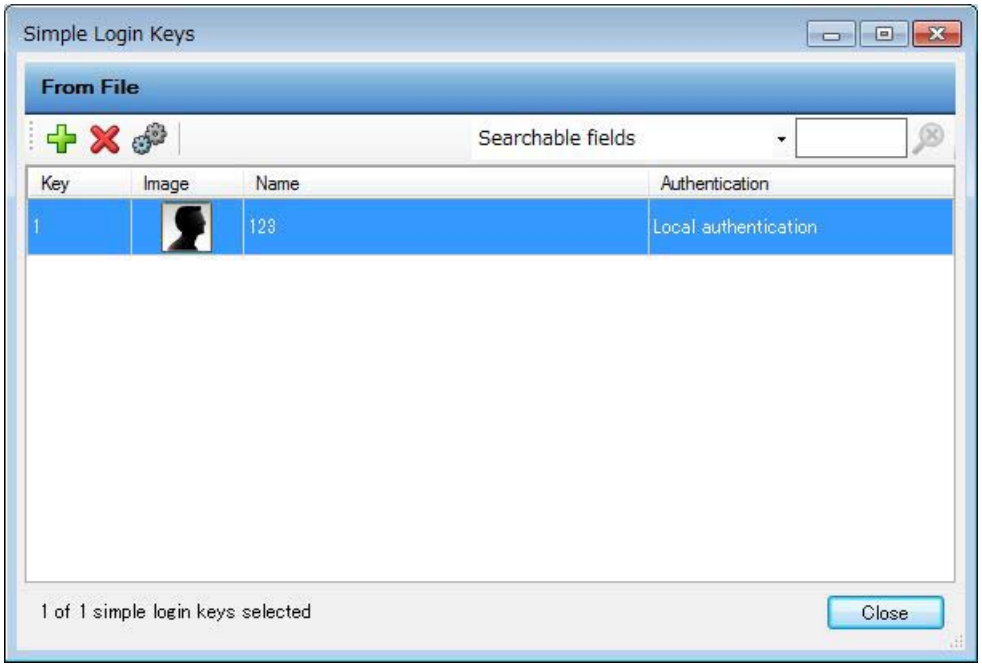

2. In the Simple Login Keys dialog, click the [Add Simple Login key] button.

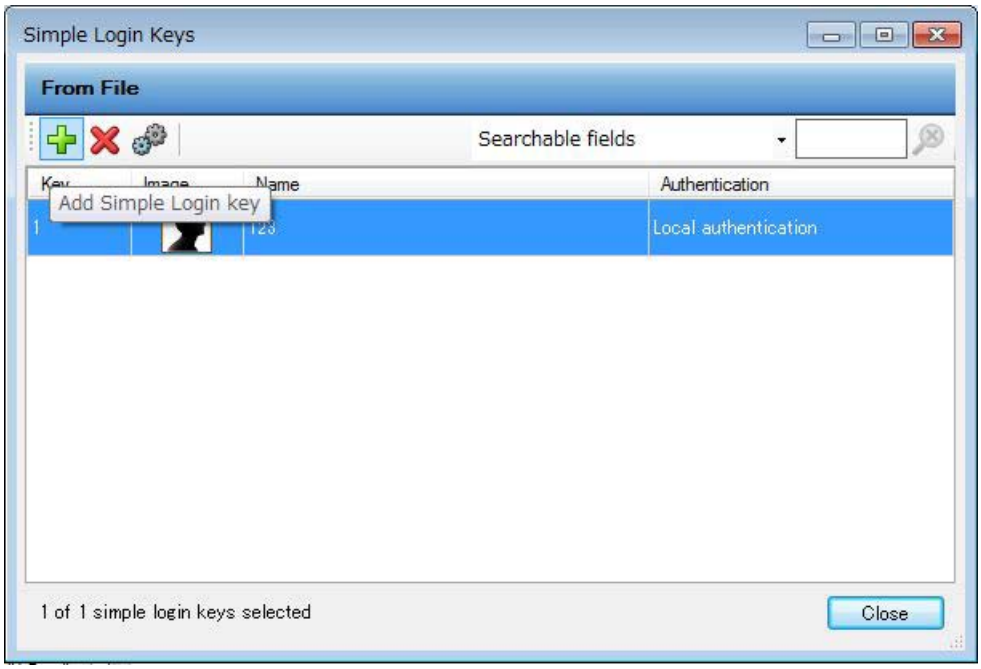

The Add Simple Login Key dialog is displayed.

3. Set simple login information in the Add Simple Login Key dialog. Click [Add] to register the simple login.

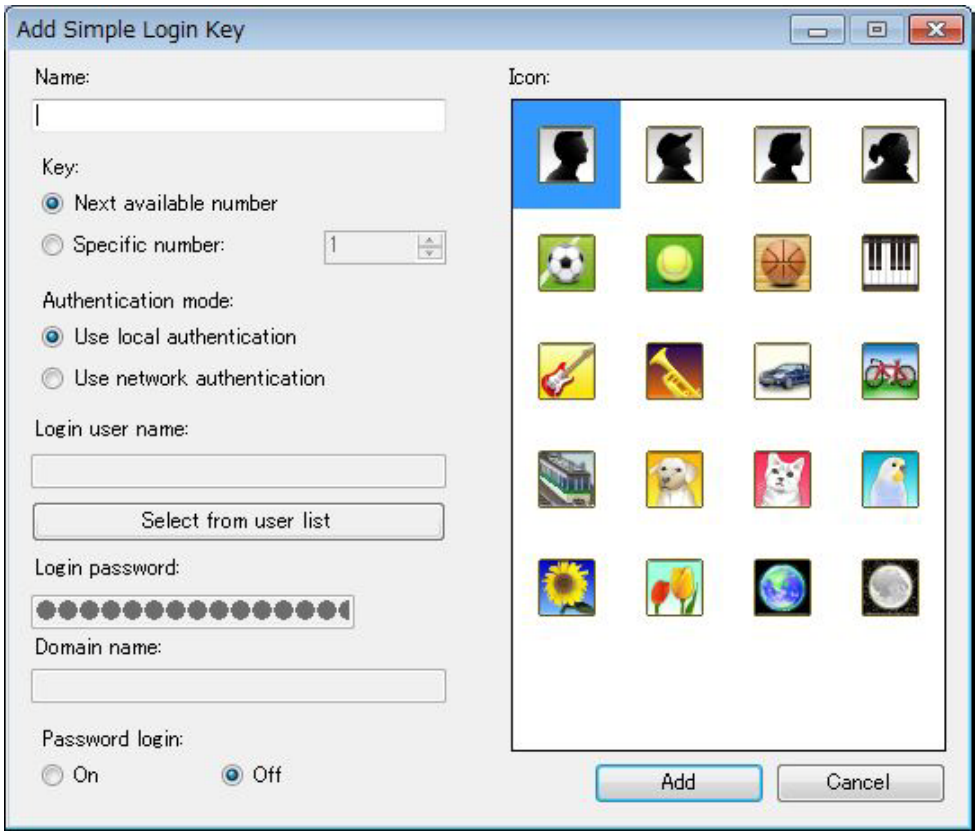

Device Authentication Settings

Device Authentication Settings allows for the setting of device authentication information and network user information.

The Authentication Settings From File dialog

1. Perform setting in the Authentication Settings From File dialog. Click [OK] to edit the settings.

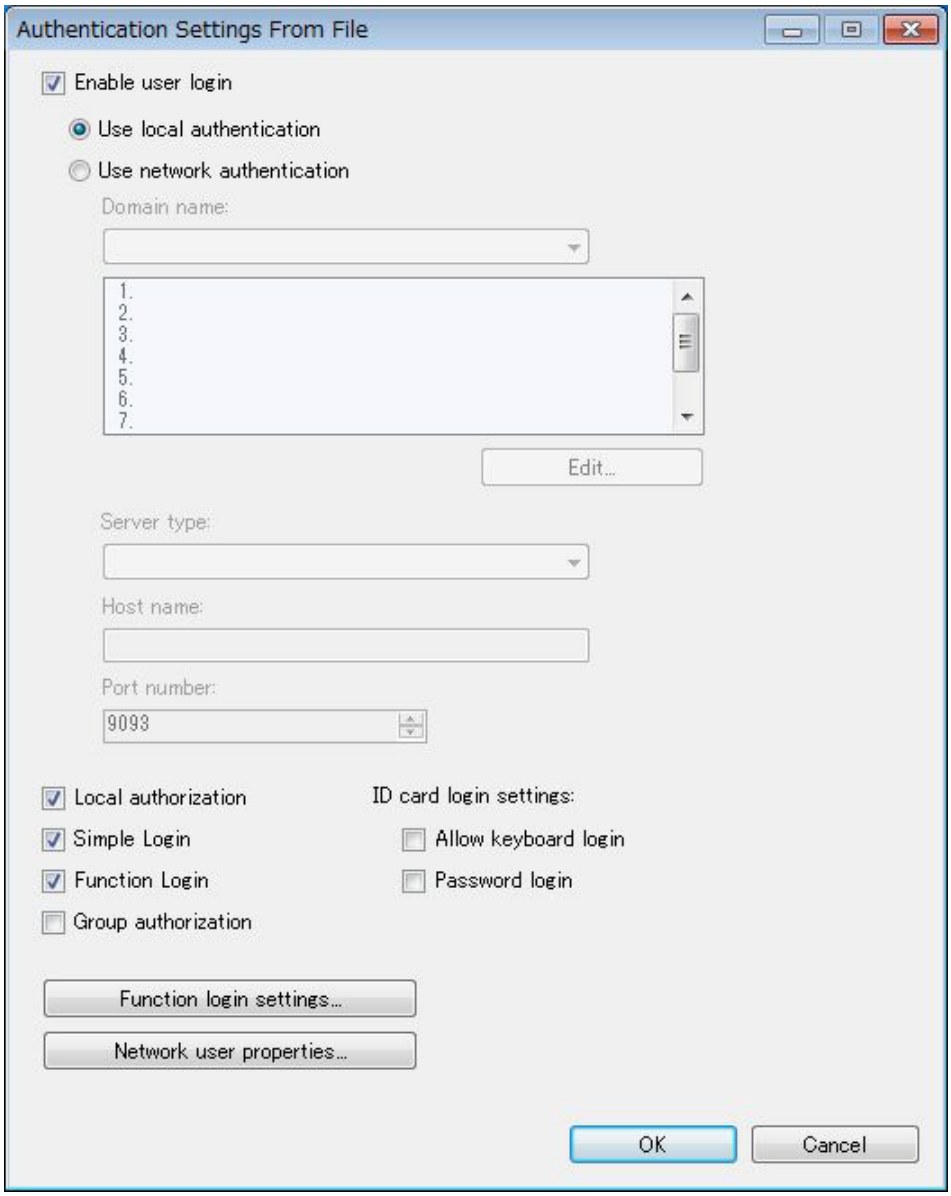

Device Network Groups

Device Network Groups allows for the addition and editing of network group.

The Network Groups dialog

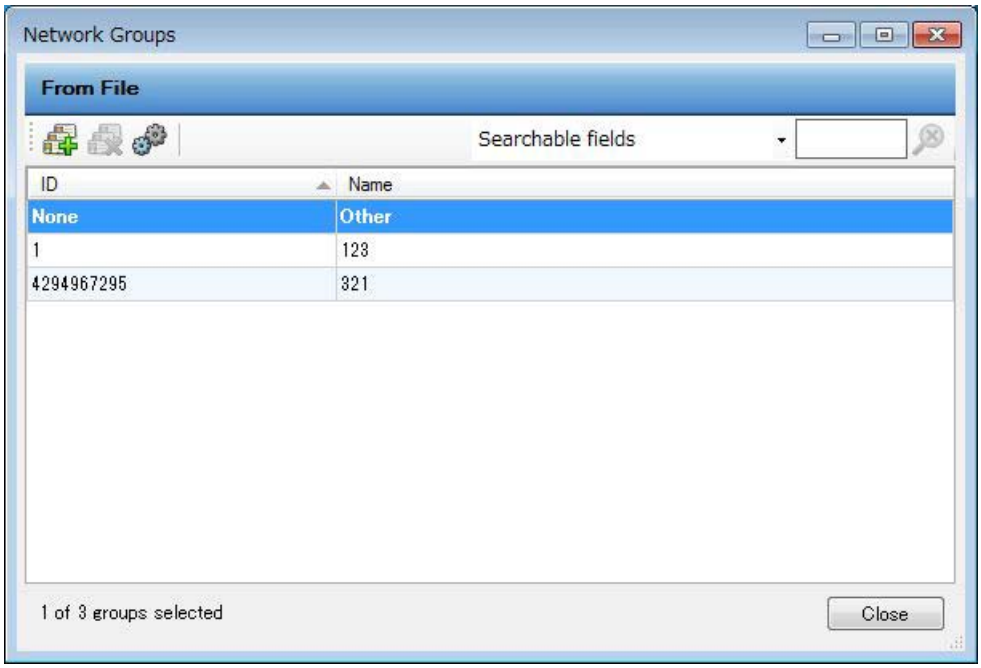

Adding a network group

1. In the Network Groups dialog, click the [Add group] button.

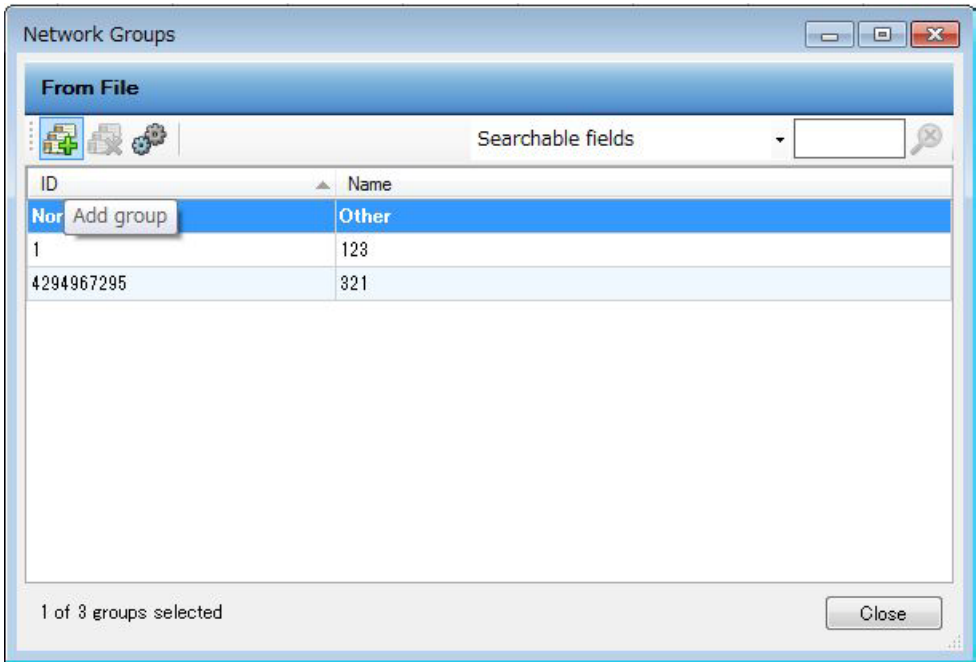

The Add Group dialog is displayed.

2. Perform setting in the Add Group dialog. Click [OK] to add the group.

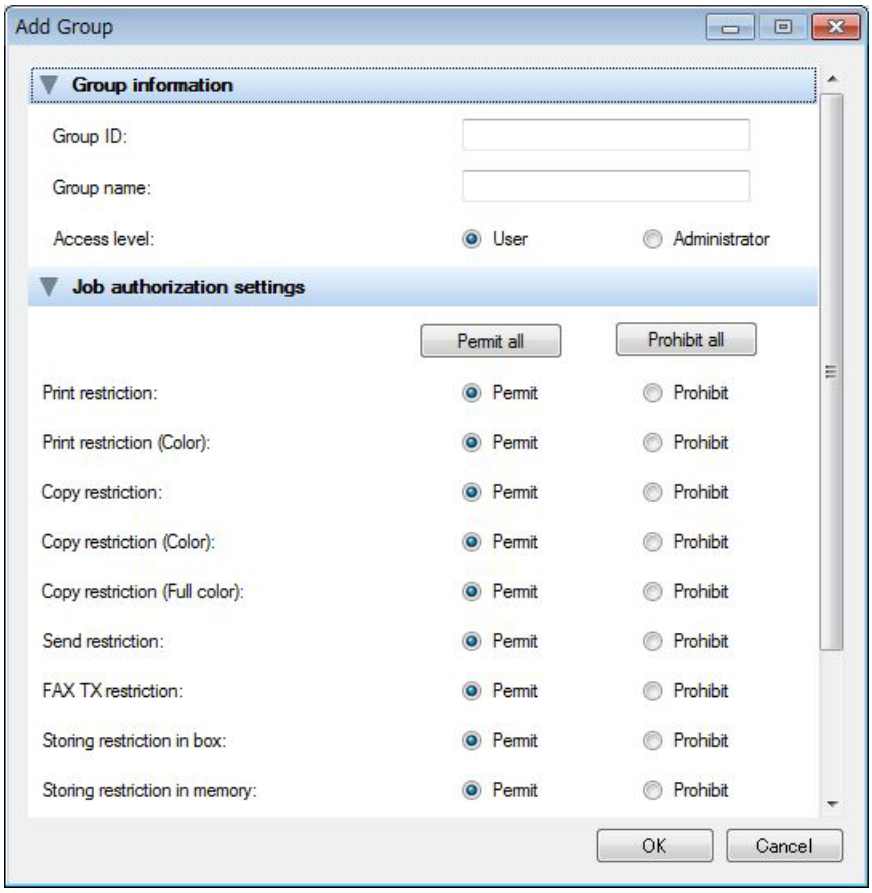

Editing a network group

1. In the Network Groups dialog, click the [Properties] button.

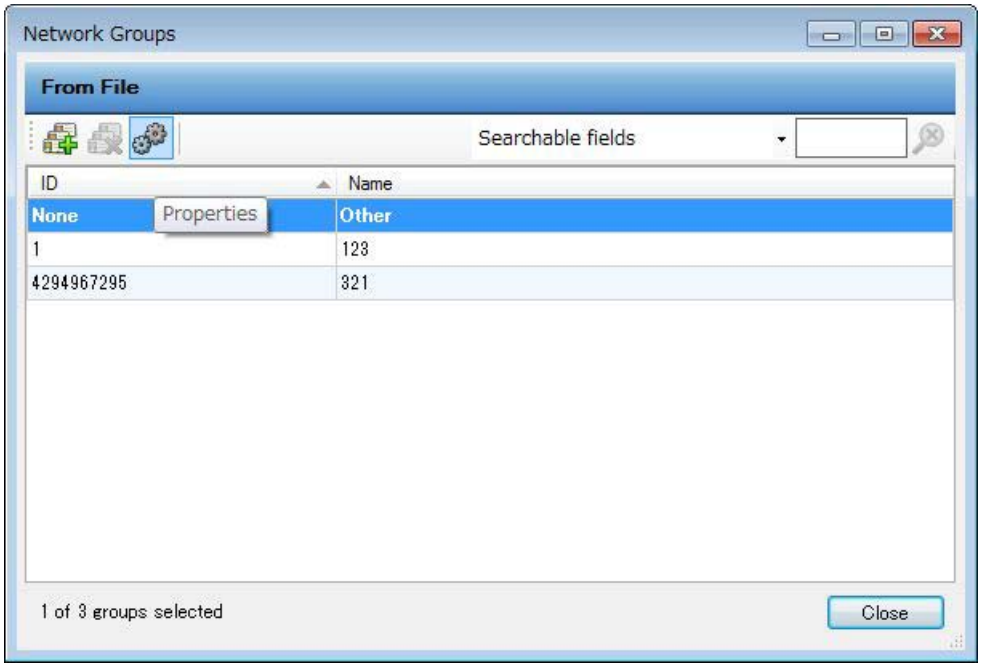

The Edit Group dialog is displayed.

2. Perform setting in the Edit Group dialog. Click [OK] to edit the group.

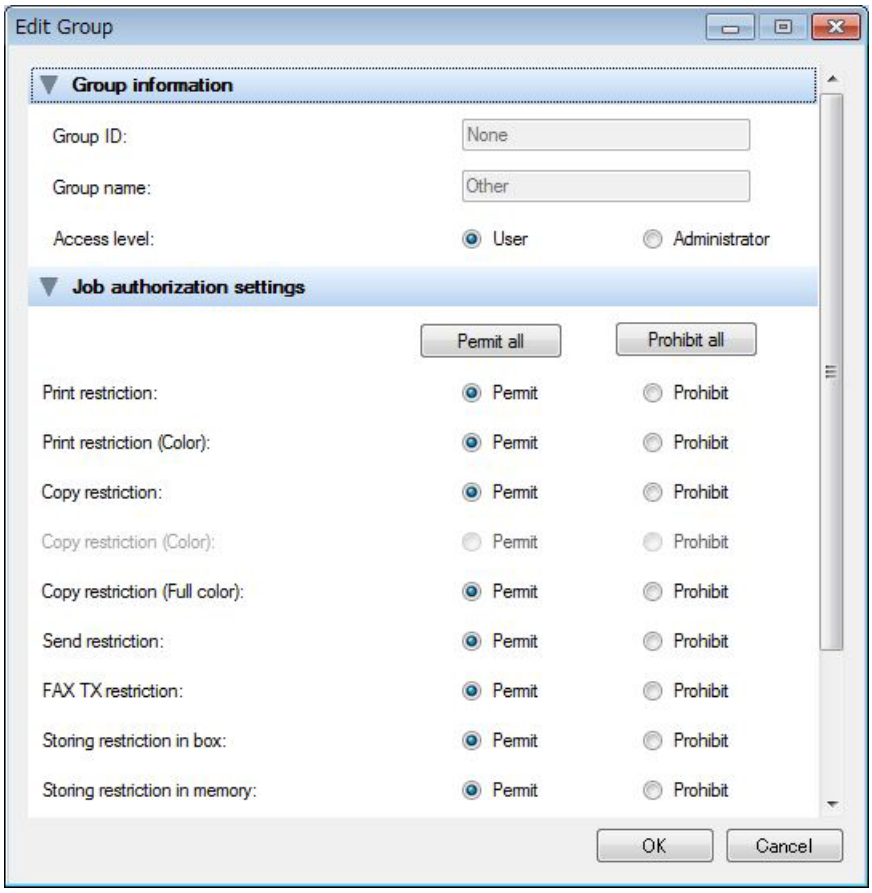

4 Characteristics of Setup Tool

Maintenance mode U917 dependency information between files

In the maintenance mode U917, when data is exported from the device or imported to the device, the files on both sides are interdependent.

Example:
When exporting one touch key data, address book data is also exported, and when importing one touch key data, address book data must be imported along with it.

Item	Dependent data
Address Book XXX_AD1_S1, XXX_AD2_S1	None
One Touch key XXX_OT_S1	Address Book XXX_AD1_S1, XXX_AD2_S1
User List XXX_UA1_S1, XXX_UA2_S1, XXX_UA4_S1, XXX_UA5_S1, XXX_UA6_S1, XXX_UA7_S1	Job accounting Settings XXX_AC1_S1, XXX_AC2_S1
Job accounting Settings XXX_AC1_S1, XXX_AC2_S1	None

Dependent data when opening a file with Setup Tool

When opening a file with Setup Tool, some files cannot be opened by themselves.

File name to open	Necessary file
Address Book XXX_AD1_S1	Address Book XXX_AD2_S1 One Touch key XXX_OT_S1
Address Book XXX_AD2_S1	Address Book XXX_AD1_S1 One Touch key XXX_OT_S1
One Touch key XXX_OT_S1	Address Book XXX_AD1_S1, XXX_AD2_S1
Job accounting Settings XXX_AC1_S1	Job accounting Settings XXX_AC2_S1

Limitations

- If the data required for importing is not set, default values are automatically set when a file is saved.

- The use restriction of Account List depends on the copy counter setting (Total/Individual) of Device Accounting Settings.
  To edit the total use restriction when opening the Account List file, set the copy counter setting of Device Accounting Settings to Total in advance. To edit the individual use restriction, set the copy counter setting of Device Accounting Settings to Individual in advance.

- FS-1024MFP and FS-1124MFP are not supported.

- In the edit dialogs of Device Accounting Settings and Account List, default values are not automatically input. If not input, default values are reflected when data is input to the MFP.

- When converting data, setting values not supported by the conversion target model may be left blank.

- In particular models, import data is not reflected in the keyboard login setting of Device Authentication Settings.

- In the port No. setting of Device Authentication Settings, a blank may be left in the Setup Tool UI for the models not supported by the maintenance mode U917.

- In A4 MFP, the title column of the address book cover page is grayed out and the contents cannot be changed.

- Data can be entered in the UI even for the models that do not support one touch key name setting. (FS-1028MFP, FS-1128MFP, LS-1028MFP, LS-1128MFP, KM-2810, KM-2820, FS-3040MFP, FS-3140MFP, LS-3140MFP, FS-C2026MFP, FS-C2126MFP)

- User list is overwritten when imported to the MFP. For this reason, if Admin, i.e., default administrator, has not been created with Setup Tool, no Admin will be registered to the MFP if registered as is.

- In the maintenance mode U917, only reading is available for KM-3050, KM-4050, KM-5050, and TASKalfa 300i. They can be opened but no file can be saved (created) in these two models.

KYOCERA Document Solutions America, Inc.
Headquarters
225 Sand Road,
Fairfield, New Jersey 07004-0008, USA
Phone: +1-973-808-8444
Fax: +1-973-882-6000

Latin America
8240 NW 52nd Terrace Dawson Building, Suite 100
Miami, Florida 33166, USA
Phone: +1-305-421-6640
Fax: +1-305-421-6666

KYOCERA Document Solutions Canada, Ltd.
6120 Kestrel Rd., Mississauga, ON L5T 1S8,
Canada
Phone: +1-905-670-4425
Fax: +1-905-670-8116

KYOCERA Document Solutions
Mexico, S.A. de C.V.
Calle Arquimedes No. 130, 4 Piso, Colonia Polanco
Chapultepec, Delegacion Miguel Hidalgo,
Distrito Federal, C.P. 11560, México
Phone: +52-555-383-2741
Fax: +52-555-383-7804

KYOCERA Document Solutions Brazil, Ltda.
Av.Tambore,1180 Mod.B-09 CEP 06460-000
Tambore-Barueri-SP, Brazil
Phone: +55-11-4195-8496
Fax: +55-11-4195-6167

KYOCERA Document Solutions
Australia Pty. Ltd.
Level 3, 6-10 Talavera Road North Ryde N.S.W, 2113,
Australia
Phone: +61-2-9888-9999
Fax: +61-2-9888-9588

KYOCERA Document Solutions
New Zealand Ltd.
1-3 Parkhead Place, Albany, Auckland 1330,
New Zealand
Phone: +64-9-415-4517
Fax: +64-9-415-4597

KYOCERA Document Solutions Asia Limited
16/F.,Mita Centre, 552-566, Castle Peak Road
Tsuenwan, NT, Hong Kong
Phone: +852-2610-2181
Fax: +852-2610-2063

KYOCERA Document Solutions
(China) Corporation
8F, No. 288 Nanjing Road West, Huangpu District,
Shanghai,200003, China
Phone: +86-21-5301-1777
Fax: +86-21-5302-8300

KYOCERA Document Solutions
(Thailand) Corp., Ltd.
335 Ratchadapisek Road, Bangsue, Bangkok 10800,
Thailand
Phone: +66-2-586-0333
Fax: +66-2-586-0278

KYOCERA Document Solutions
Singapore Pte. Ltd.
12 Tai Seng Street #04-01A,
Luxasia Building, Singapore 534118
Phone: +65-6741-8733
Fax: +65-6748-3788

KYOCERA Document Solutions
Hong Kong Limited
16/F.,Mita Centre, 552-566, Castle Peak Road
Tsuenwan, NT, Hong Kong
Phone: +852-3582-4000
Fax: +852-3185-1399

KYOCERA Document Solutions
Taiwan Corporation
6F., No.37, Sec. 3, Minquan E. Rd.,
Zhongshan Dist., Taipei 104, Taiwan R.O.C.
Phone: +886-2-2507-6709
Fax: +886-2-2507-8432

KYOCERA Document Solutions Korea Co., Ltd.
18F, Kangnam bldg, 1321-1,
Seocho-Dong, Seocho-Gu, Seoul, Korea
Phone: +822-6933-4050
Fax: +822-747-0084

KYOCERA Document Solutions
India Private Limited
First Floor, ORCHID CENTRE
Sector-53, Golf Course Road, Gurgaon 122 002,
India
Phone: +91-0124-4671000
Fax: +91-0124-4671001

KYOCERA Document Solutions Europe B.V.
Bloemlaan 4, 2132 NP Hoofddorp,
The Netherlands
Phone: +31-20-654-0000
Fax: +31-20-653-1256

KYOCERA Document Solutions Nederland B.V.
Beechavenue 25, 1119 RA Schiphol-Rijk,
The Netherlands
Phone: +31-20-5877200
Fax: +31-20-5877260

KYOCERA Document Solutions (U.K.) Limited
8 Beacontree Plaza,
Gillette Way Reading, Berkshire RG2 0BS,
United Kingdom
Phone: +44-118-931-1500
Fax: +44-118-931-1108

KYOCERA Document Solutions Italia S.p.A.
Via Verdi, 89/91 20063 Cernusco s/N.(MI),
Italy
Phone: +39-02-921791
Fax: +39-02-92179-600

KYOCERA Document Solutions Belgium N.V.
Sint-Martinusweg 199-201 1930 Zaventem,
Belgium
Phone: +32-2-7209270
Fax: +32-2-7208748

KYOCERA Document Solutions France S.A.S.
Espace Technologique de St Aubin
Route de l'Orme 91195 Gif-sur-Yvette CEDEX,
France
Phone: +33-1-69852600
Fax: +33-1-69853409

KYOCERA Document Solutions Espana, S.A.
Edificio Kyocera, Avda. de Manacor No.2,
28290 Las Matas (Madrid), Spain
Phone: +34-91-6318392
Fax: +34-91-6318219

KYOCERA Document Solutions Finland Oy
Atomitie 5C, 00370 Helsinki,
Finland
Phone: +358-9-47805200
Fax: +358-9-47805390

KYOCERA Document Solutions Europe B.V., Amsterdam (NL) Zürich Branch
Hohlstrasse 614, 8048 Zürich,
Switzerland
Phone: +41-44-9084949
Fax: +41-44-9084950

KYOCERA Document Solutions Deutschland GmbH
Otto-Hahn-Strasse 12, 40670 Meerbusch,
Germany
Phone: +49-2159-9180
Fax: +49-2159-918100

KYOCERA Document Solutions Austria GmbH
Eduard-Kittenberger-Gasse 95, 1230 Vienna,
Austria
Phone: +43-1-863380
Fax: +43-1-86338-400

KYOCERA Document Solutions Nordic AB
Esbogatan 16B 164 75 Kista, Sweden
Phone: +46-8-546-550-00
Fax: +46-8-546-550-10

KYOCERA Document Solutions Norge Nuf
Postboks 150 Oppsal, 0619 Oslo,
Norway
Phone: +47-22-62-73-00
Fax: +47-22-62-72-00

KYOCERA Document Solutions Danmark A/S
Ejby Industrivej 60, DK-2600 Glostrup,
Denmark
Phone: +45-70223880
Fax: +45-45765850

KYOCERA Document Solutions Portugal Lda.
Rua do Centro Cultural, 41 (Alvalade) 1700-106 Lisboa,
Portugal
Phone: +351-21-843-6780
Fax: +351-21-849-3312

KYOCERA Document Solutions South Africa (Pty) Ltd.
KYOCERA House, Hertford Office Park,
90 Bekker Road (Cnr. Allandale), Midrand, South Africa.
Phone: +27-11-540-2600
Fax: +27-11-466-3050

KYOCERA Document Solutions Russia LLC
Botanichesky pereulok 5, Moscow, 129090,
Russia
Phone: +7(495)741-0004
Fax: +7(495)741-0018

KYOCERA Document Solutions Middle East
Dubai Internet City, Bldg. 17,
Office 157 P.O. Box 500817, Dubai,
United Arab Emirates
Phone: +971-04-433-0412

KYOCERA Document Solutions Inc.
2-28, 1-chome, Tamatsukuri, Chuo-ku
Osaka 540-8585, Japan
Phone: +81-6-6764-3555
http://www.kyoceradocumentsolutions.com

© 2013 KYOCERA Document Solutions Inc.
KYOCERA is a trademark of KYOCERA Corporation

Published in June 2013
First Edition